

1R-1-1601

35
36
T.27S.-R.6W.M.M.
T.28S.-R.6W.M.M.

UMPQUA RIVER

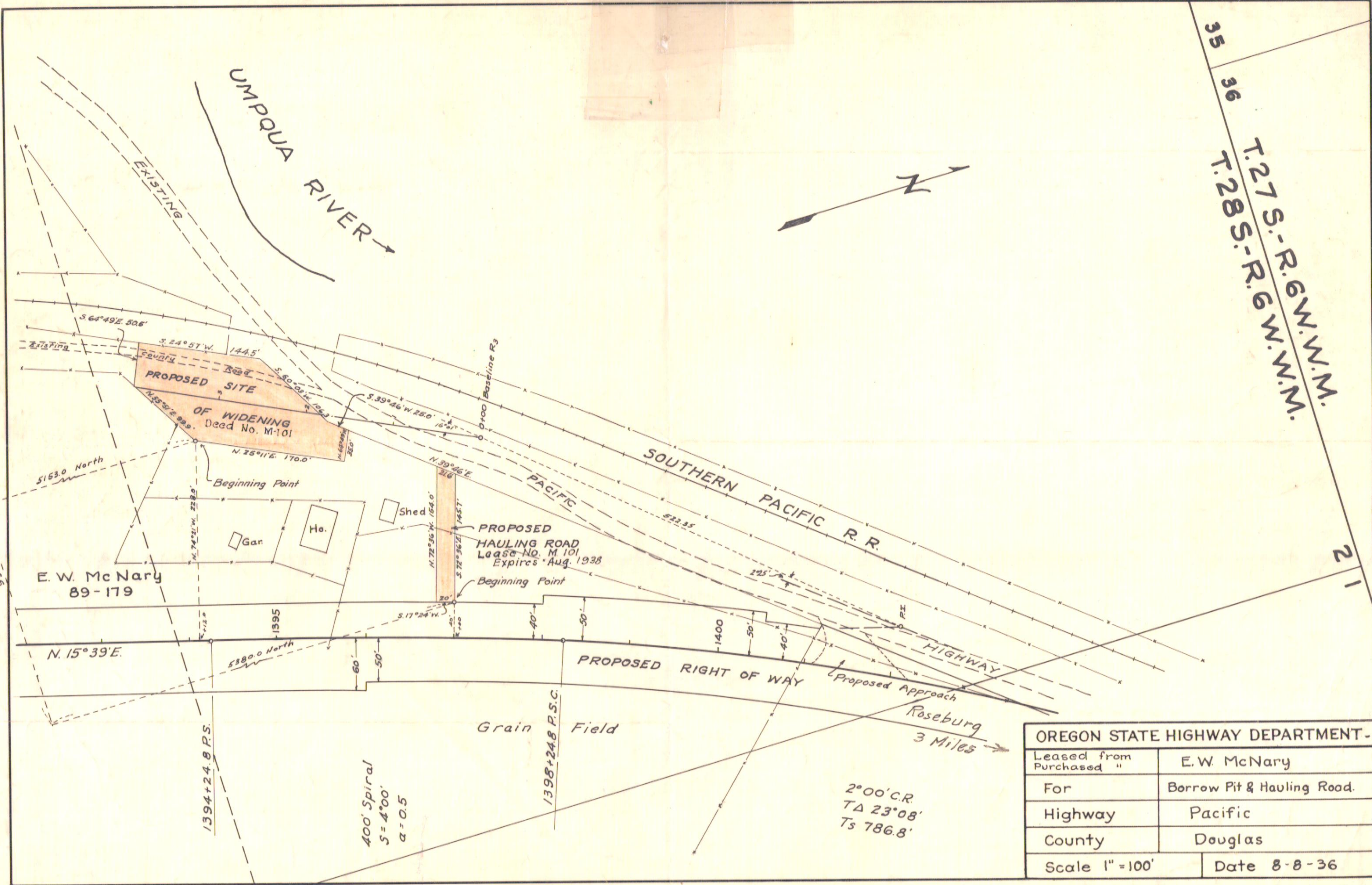
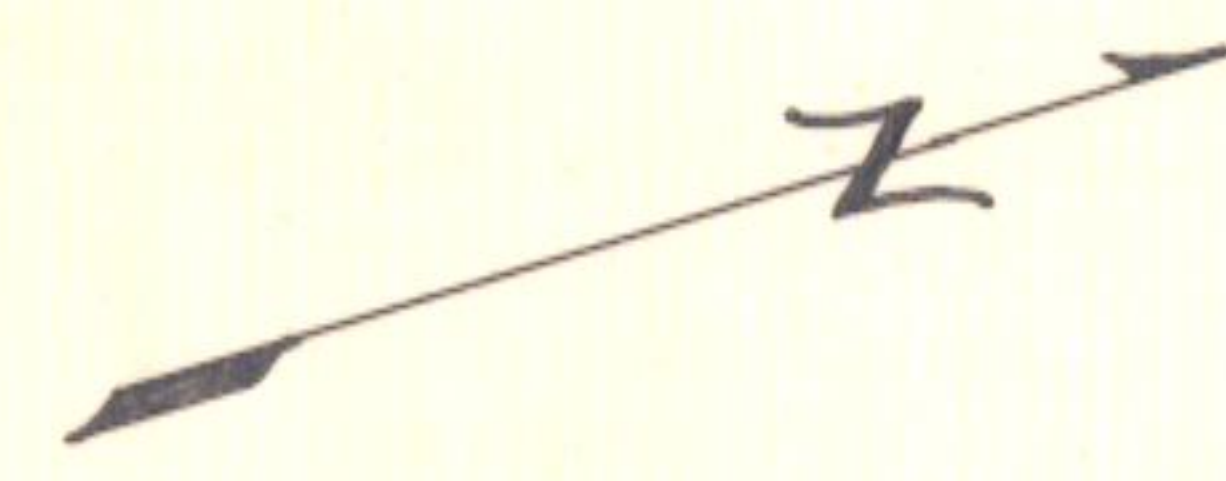

N.E. Cor. W.R. Foster D.L.C. No. 45

E. W. McNary
89-179

Grain Field

2°00' C.R.
TA 23°08'
Ts 786.8'

OREGON STATE HIGHWAY DEPARTMENT-	
Leased from Purchased "	E. W. McNary
For	Borrow Pit & Hauling Road.
Highway	Pacific
County	Douglas
Scale 1" = 100'	Date 8-8-36