

T. 29S., R. 8W., W.M.

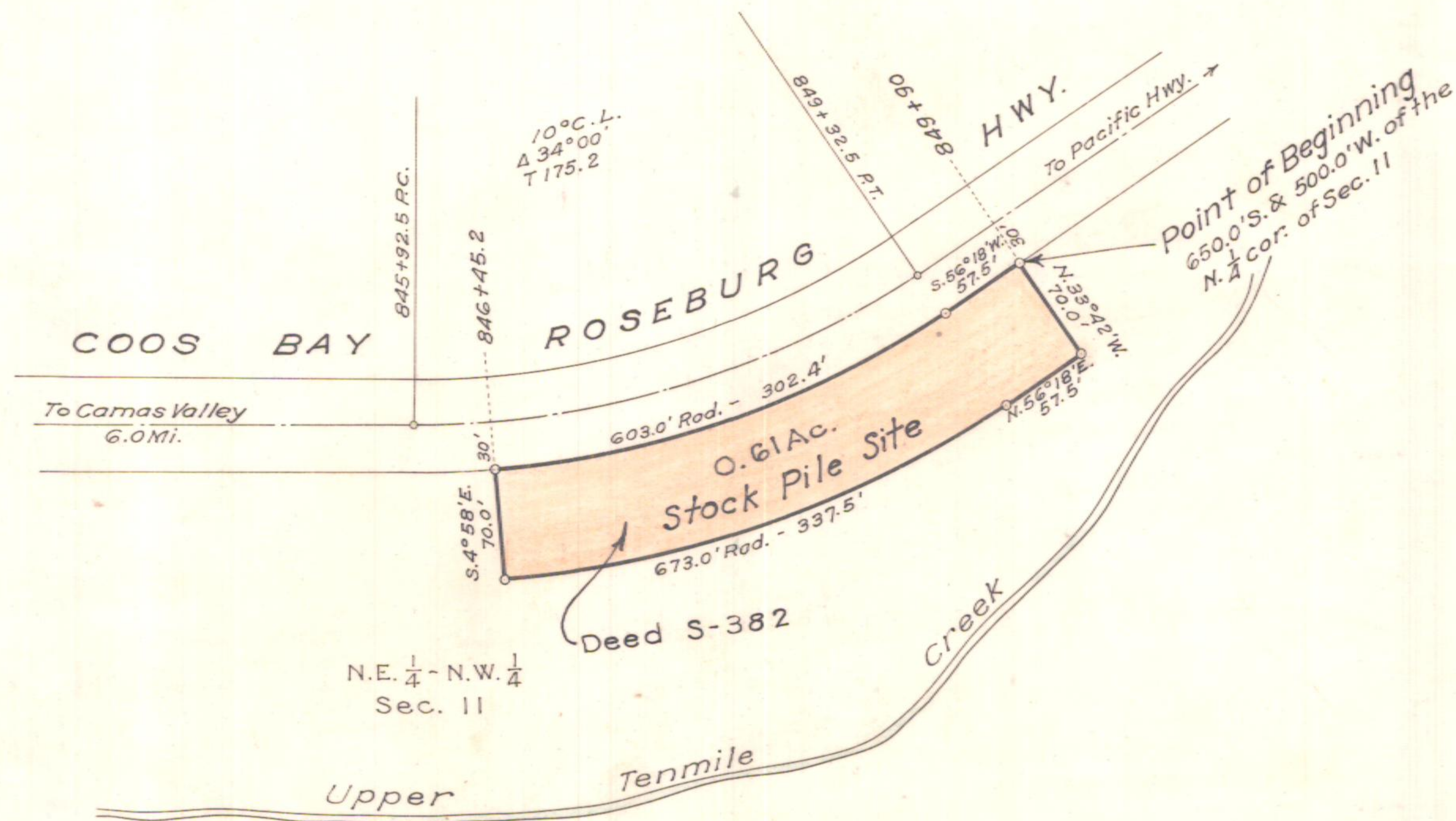

N.E. 1/4 - N.W. 1/4  
Sec. 11

Deed S-382

OREGON STATE HIGHWAY DEPARTMENT	
Acquired from	G. M. Jones
For	<b>STOCK PILE SITE</b>
Highway	Coos Bay - Roseburg
County	Douglas
Scale: 1" = 100'	Date: May, 1933