

T. 28 S., R. 7 W., W.M.

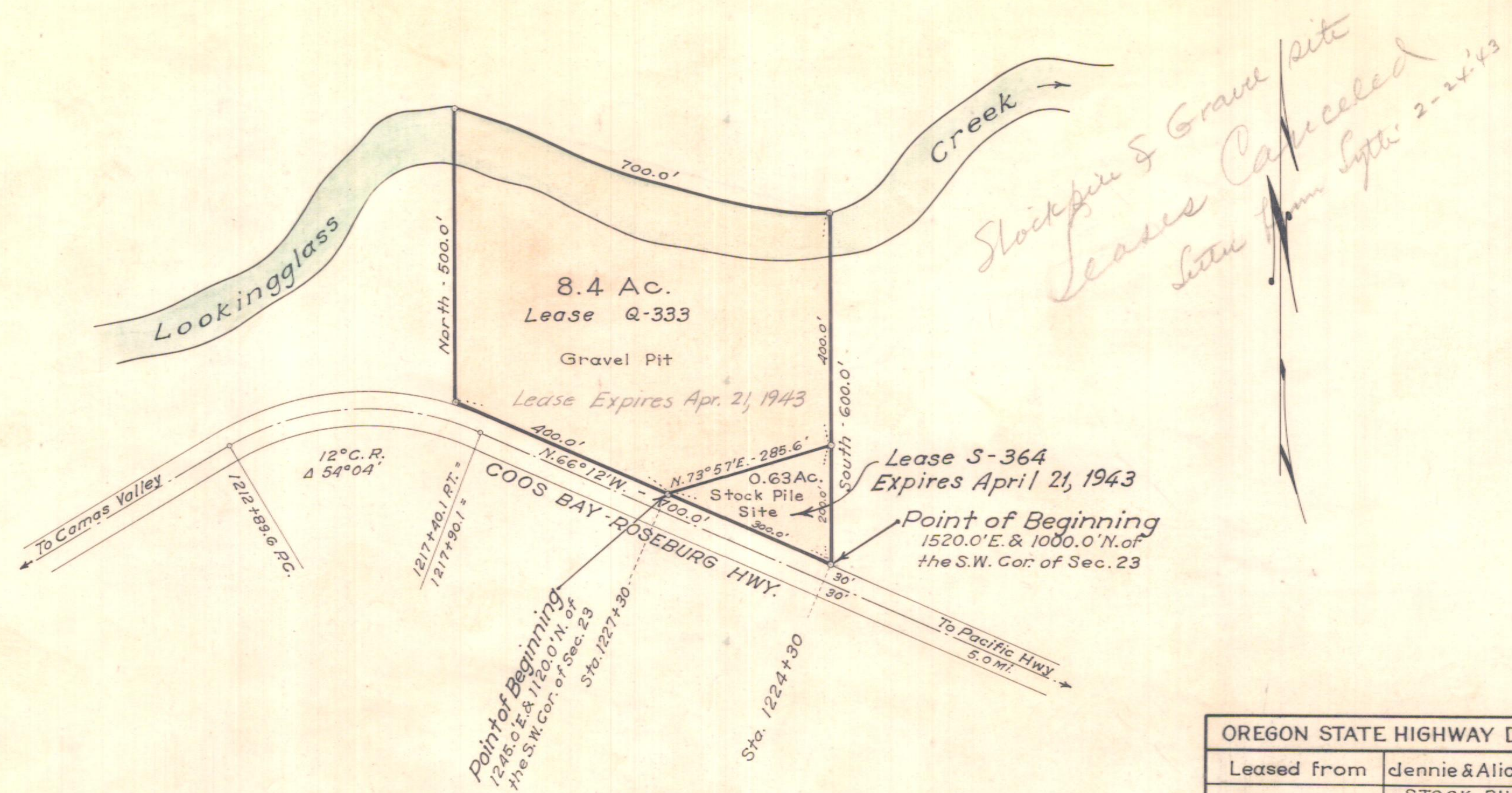

OREGON STATE HIGHWAY DEPARTMENT	
Leased from	dennie & Alice Ingram
For	STOCK PILE SITE and GRAVEL PIT
Highway	Coos Bay - Roseburg
County	Douglas
Scale: 1" = 200'	Date: March, 1933

3B-12-8

*m*