

4592

E L K T O N

T. 22 S., R. 7 W., W. M.

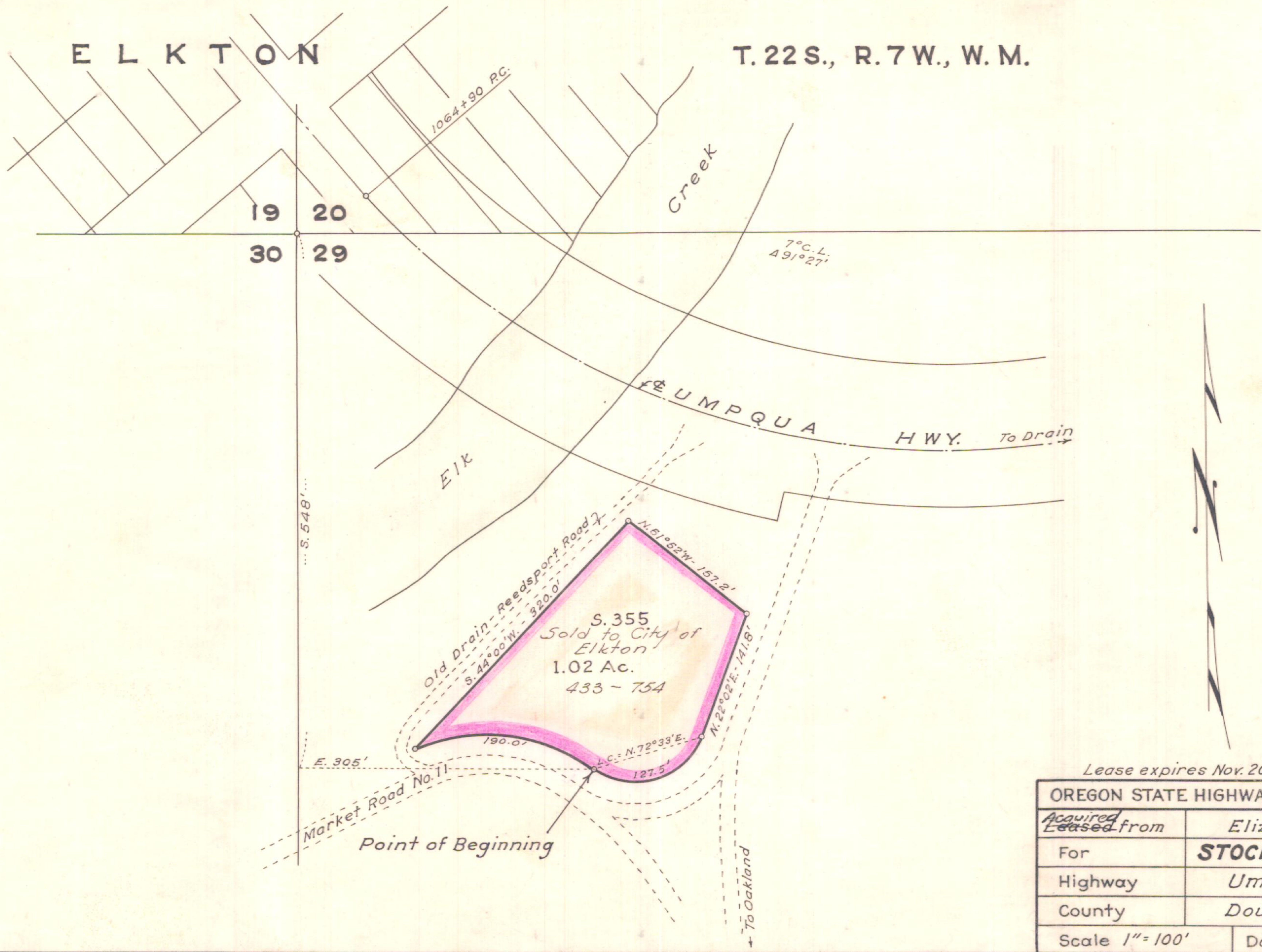

Lease expires Nov. 20, 1937

OREGON STATE HIGHWAY DEPARTMENT	
Acquired Leased from	Eliza Dimmick
For	STOCK PILE SITE
Highway	Umpqua
County	Douglas
Scale 1" = 100'	Date Nov. 1932 Apr. 1937