

T.22 S., R.9W., W.M.

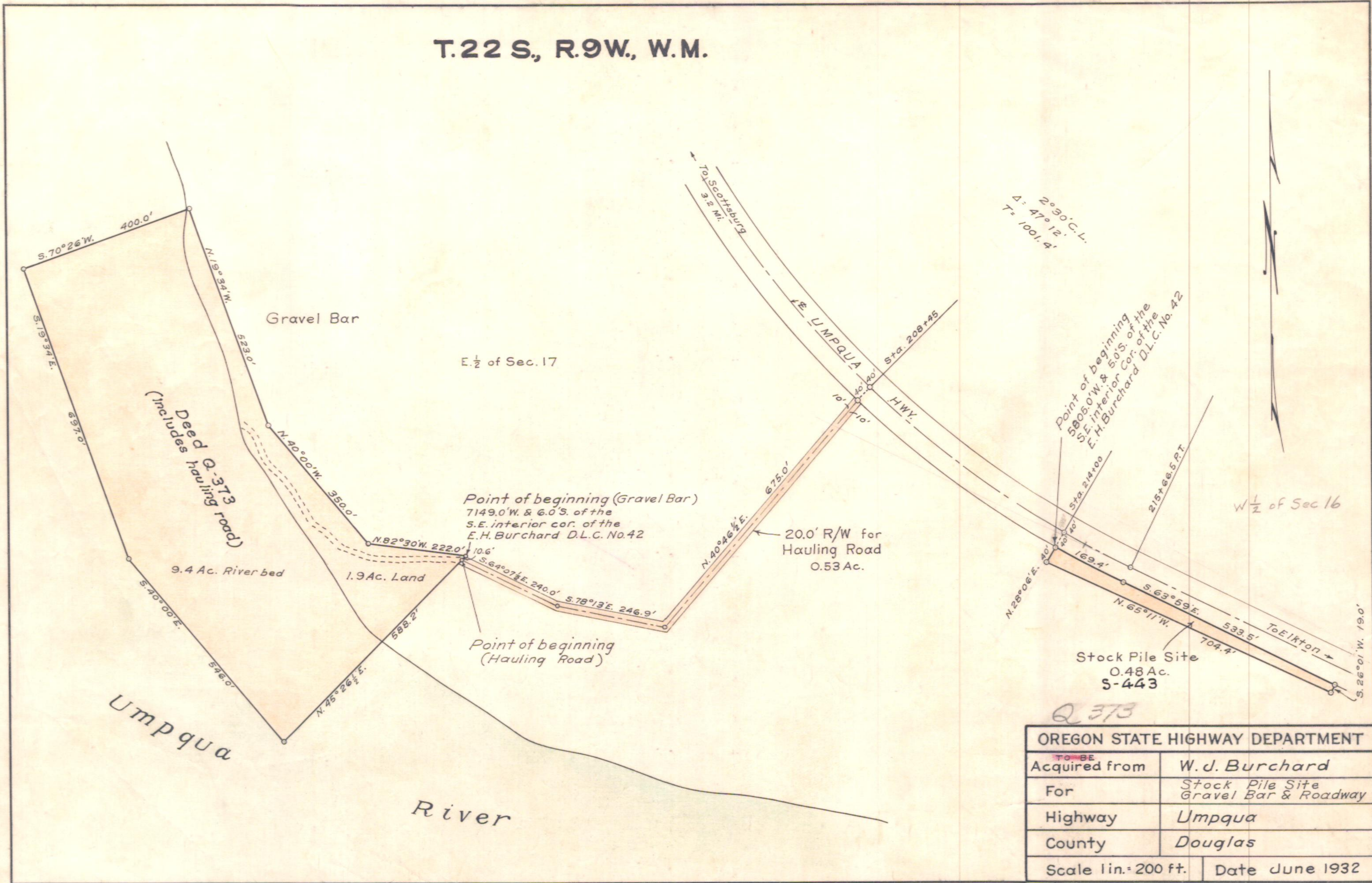

2°30' C.L.
Δ: 47° 12'
T: 1001.4'

Point of beginning
5805.0' W. & 50' S. of the
S.E. interior cor. of the
E.H. Burchard D.L.C. No. 42

Stock Pile Site
0.48 Ac.
S-443

Q 373

OREGON STATE HIGHWAY DEPARTMENT	
Acquired from	W. J. Burchard
For	Stock Pile Site Gravel Bar & Roadway
Highway	Umpqua
County	Douglas
Scale 1 in. = 200 ft.	Date June 1932

4B-24-13 (400')
2B-24-20 (100')