

T.26 S., R.5 W., W.M.

N.E. Cor. of D.L.C. #44

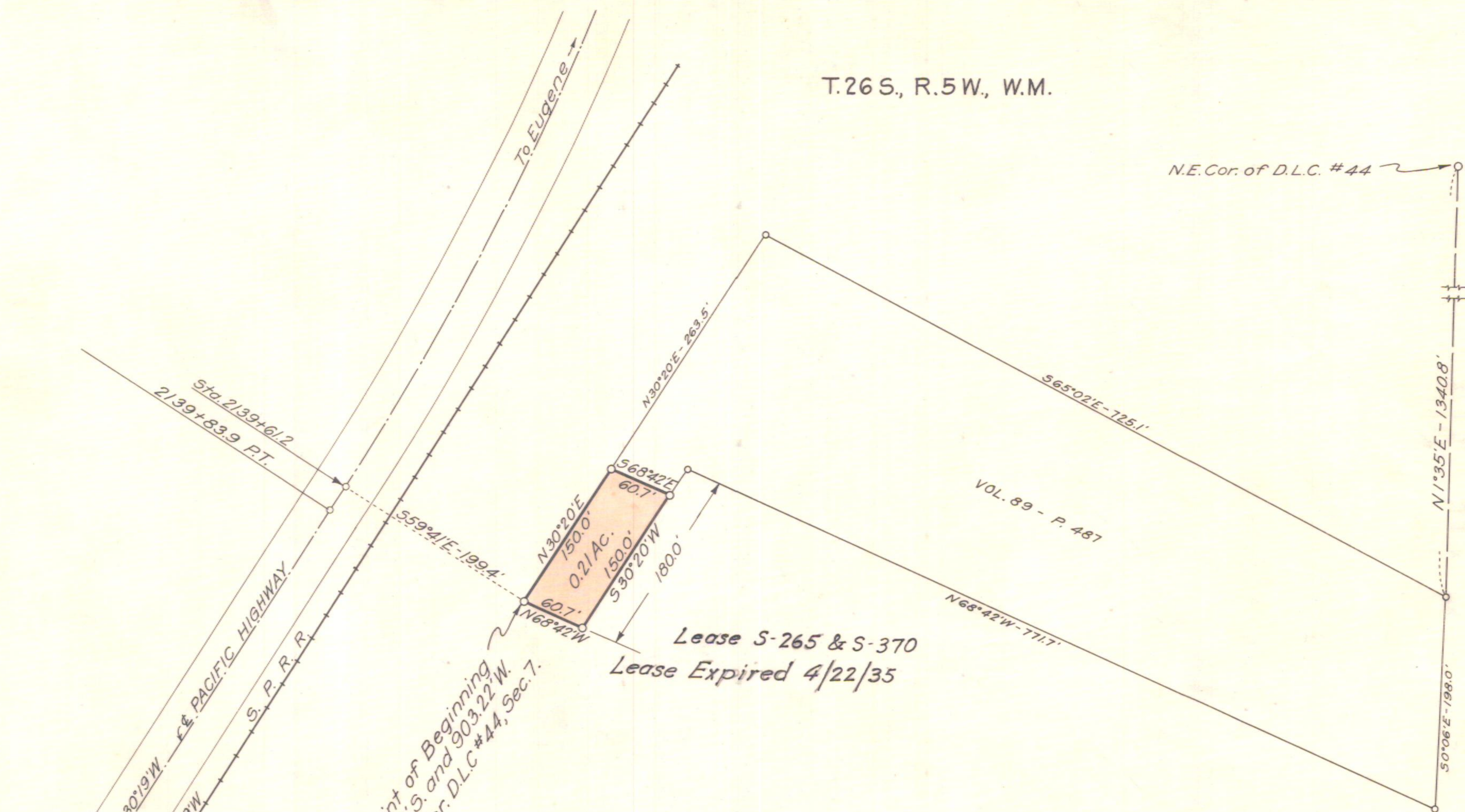

Point of Beginning  
1391.12' S. and 903.22' W.  
of N.E. Cor. D.L.C. #44, Sec. 7.

Lease S-265 & S-370  
Lease Expired 4/22/35

VOL. 89 - P. 487

Lease Expires April 22, 1935

| OREGON STATE HIGHWAY DEPARTMENT |                            |
|---------------------------------|----------------------------|
| Leased from                     | Geo. Washington Short, Jr. |
| For                             | STOCK PILE SITE            |
| Highway                         | Pacific                    |
| County                          | Douglas                    |
| Scale: 1"=100'                  | Date: June, 1931           |

*Handwritten initials*