

T.22S., R.6 W., W.M.

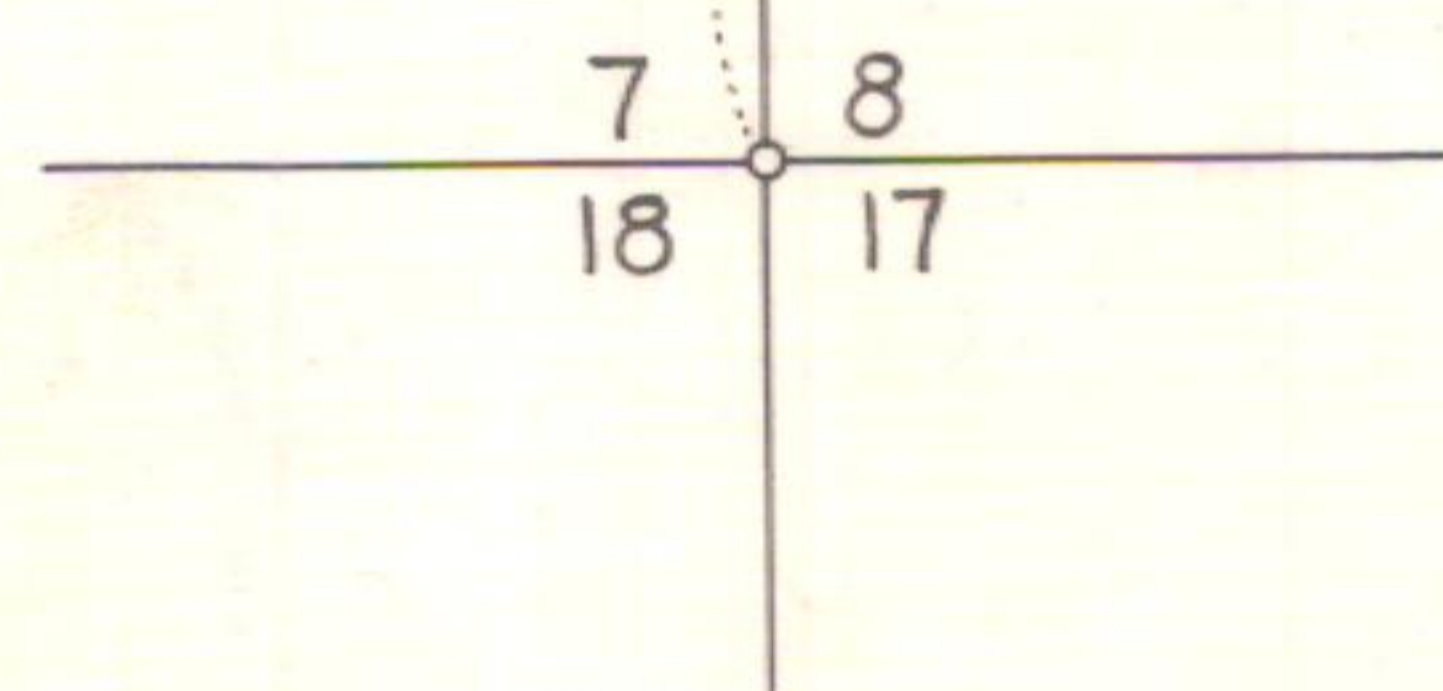
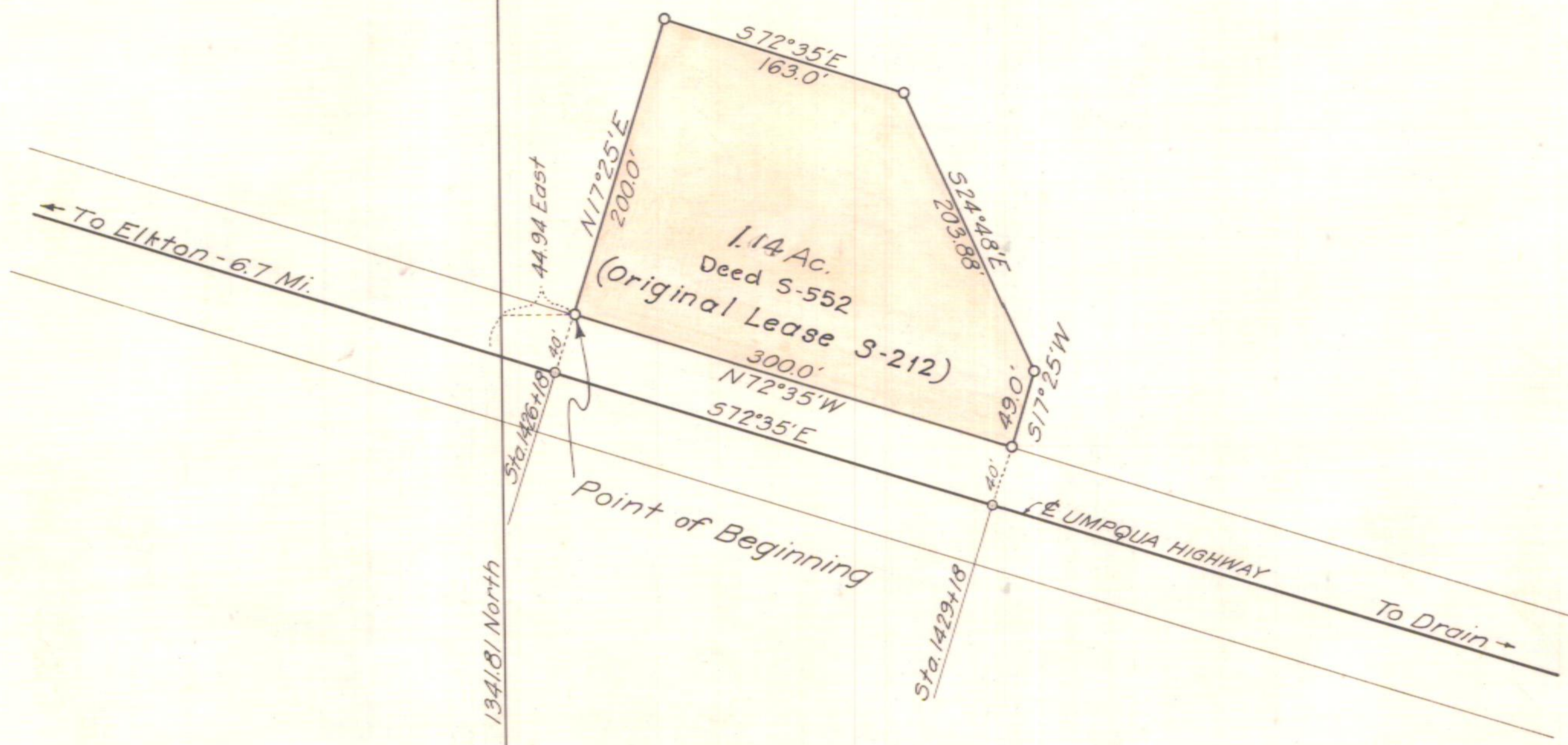
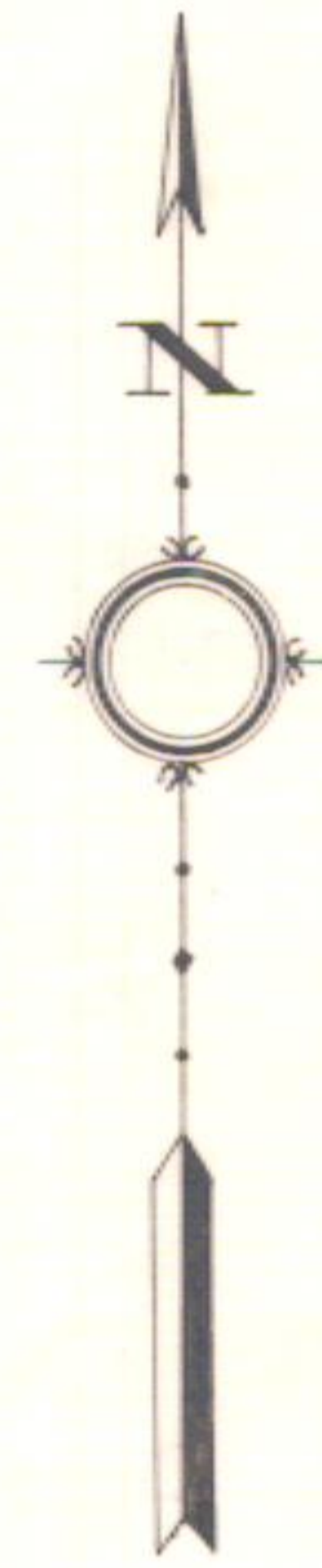

OREGON STATE HIGHWAY DEPARTMENT	
Acquired Leased from	Bertha L. Joseph
For	STOCK PILE SITE
Highway	Umpqua
County	Douglas
Scale: 1"=100'	Date: ^{Apr. 1937} Dec. 1930

400 4B-16-12
100'-1B-20-15