

T.22 S., R.6 W., W.M.

NE 1/4 of the NE 1/4 - Sec. 15

Sold to
H. Woolley, et ux
339 - 522 (RA)
0.99 Ac.
Deed S 210.

Sunnydale
School

N.W. Cor. H. Christian
D.L.C. No. 41



South 518.03'

10 11
15 14

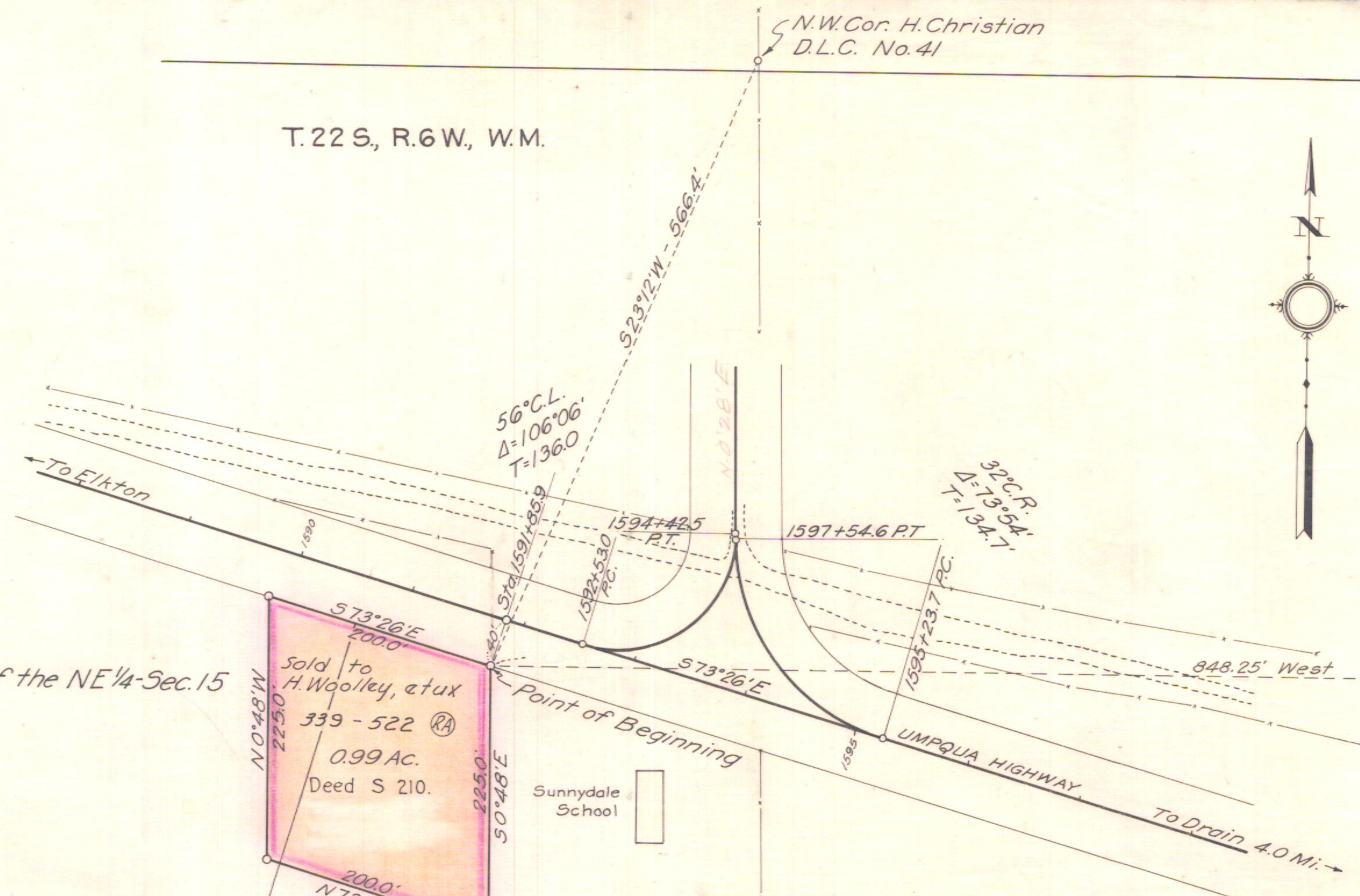

OREGON STATE HIGHWAY DEPARTMENT	
Acquired Leased from	George Hedrick
For	STOCK PILE SITE
Highway	Umpqua
County	Douglas
Scale: 1"=100'	Date Dec. 1930 <small>APR. 1937</small>

400-4B-16-12.
100-1B-20-16