

WAITE ADDITION TO ROSEBURG

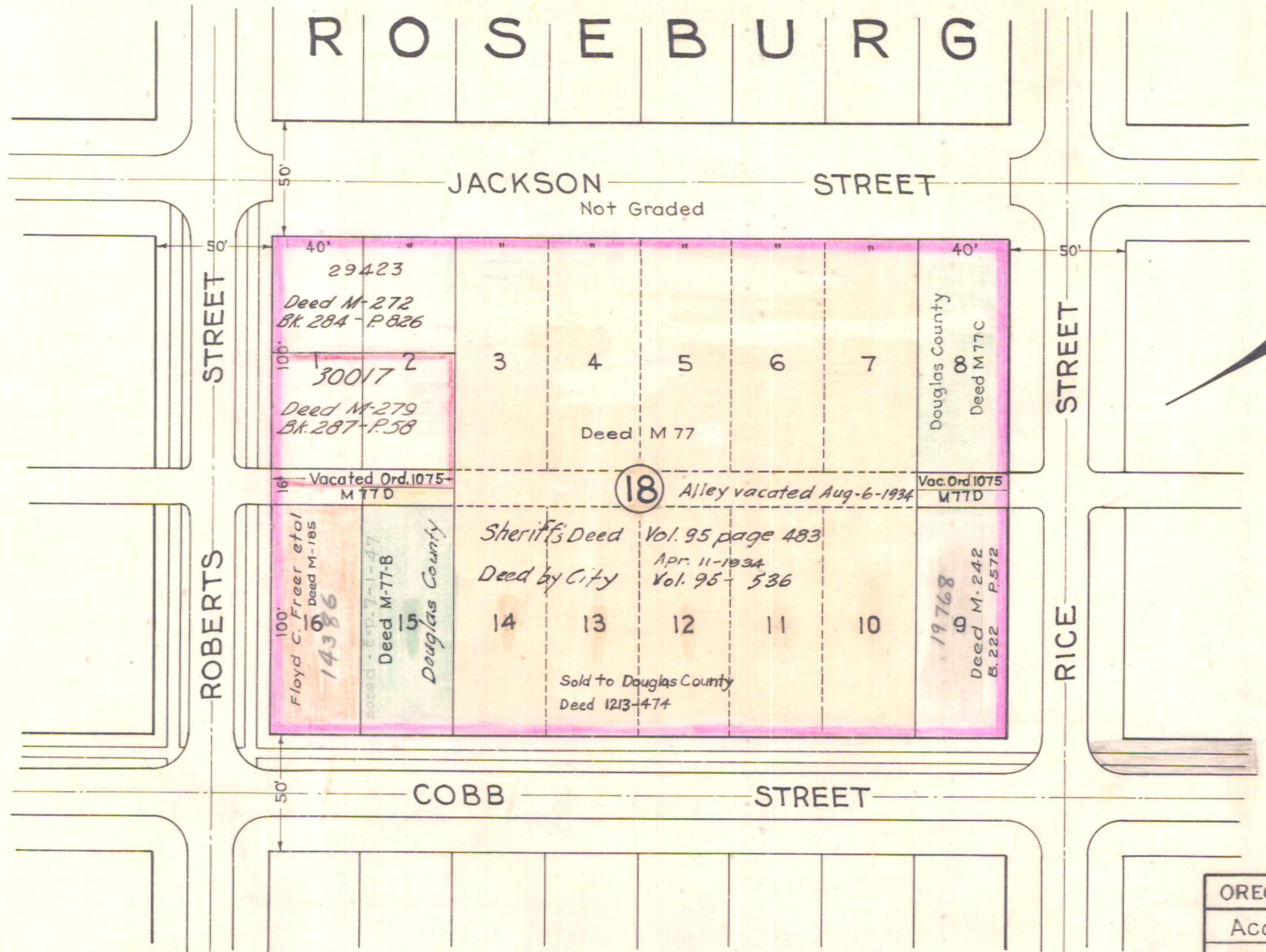

Note: See Br. Dept. Drg. No. 5272
for Layout of Buildings.

OREGON STATE HIGHWAY DEPARTMENT	
Acquired from	Douglas County
For	Maintenance Site
Highway	Pacific
County	Douglas
Scale 1" = 50'	Date June 18-1934

5 B-30-1
3 B-11-12