

16 T.22 S., R.10 W.

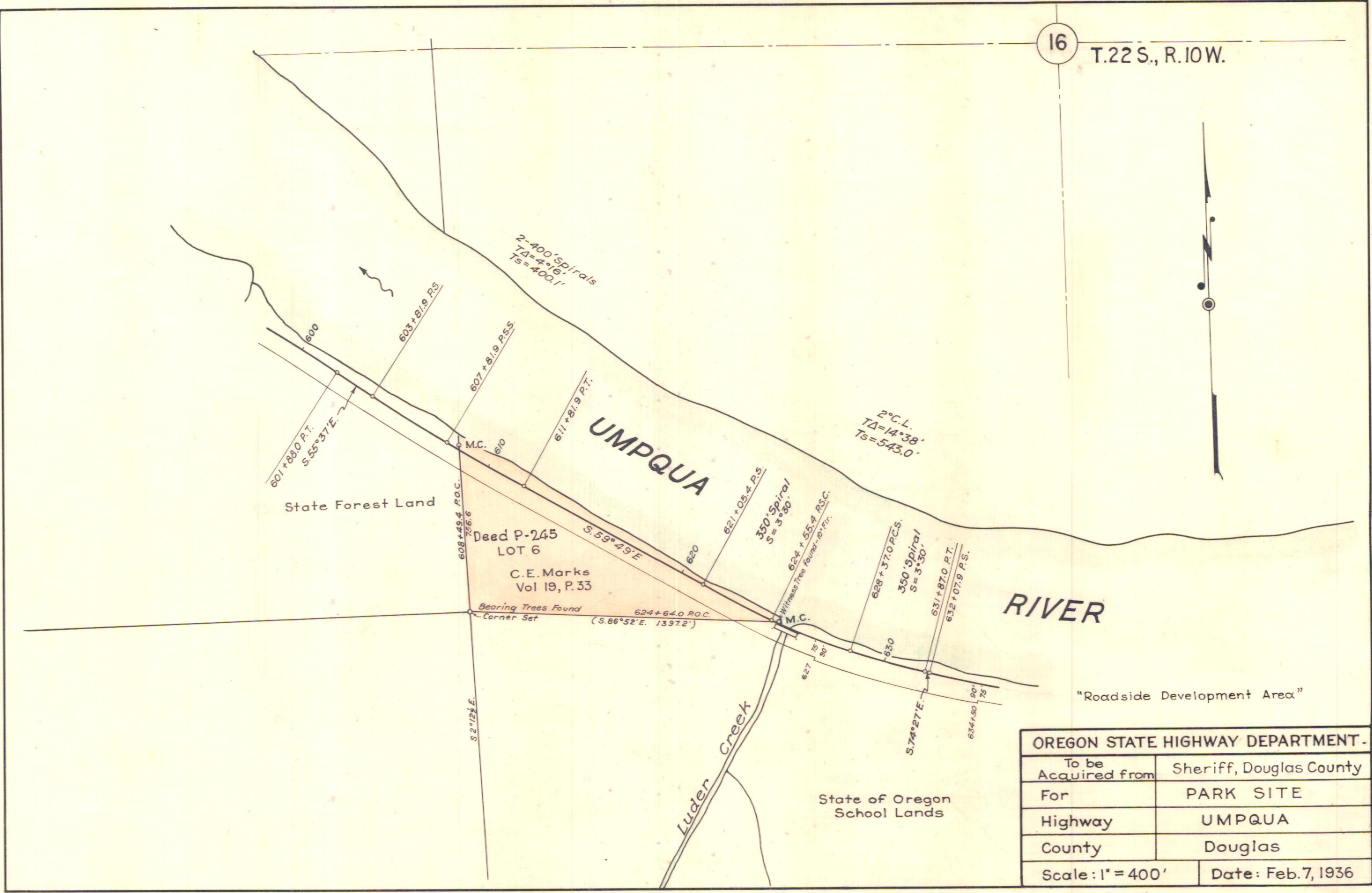

OREGON STATE HIGHWAY DEPARTMENT.	
To be Acquired from	Sheriff, Douglas County
For	PARK SITE
Highway	UMPQUA
County	Douglas
Scale: 1" = 400'	Date: Feb. 7, 1936

2B-26-4(400') 4B-21-23(100')
4B-21-24(100')