

SW 1/4 SEC 27 T30S R5W WM, NW 1/4 SEC 34 T30S R5W WM  
 BEING PART OF THE  
 JOSEPH ROBERTS DLC #59, JACKSON REYNOLDS DLC #58  
 CITY OF CANYONVILLE, DOUGLAS COUNTY, OREGON

Date: 12-29-2023 By: [Signature]  
 This survey consists of:  
 Map: ST. HWY 15-038  
 Narrative:  
 Corner Rpt:  
 DOUGLAS COUNTY SURVEYOR

2063  
 SE CORNER DLC NO. 59  
 5/8" IR, DOWN 0.9'  
 N: 32,439.23  
 E: 179,194.35

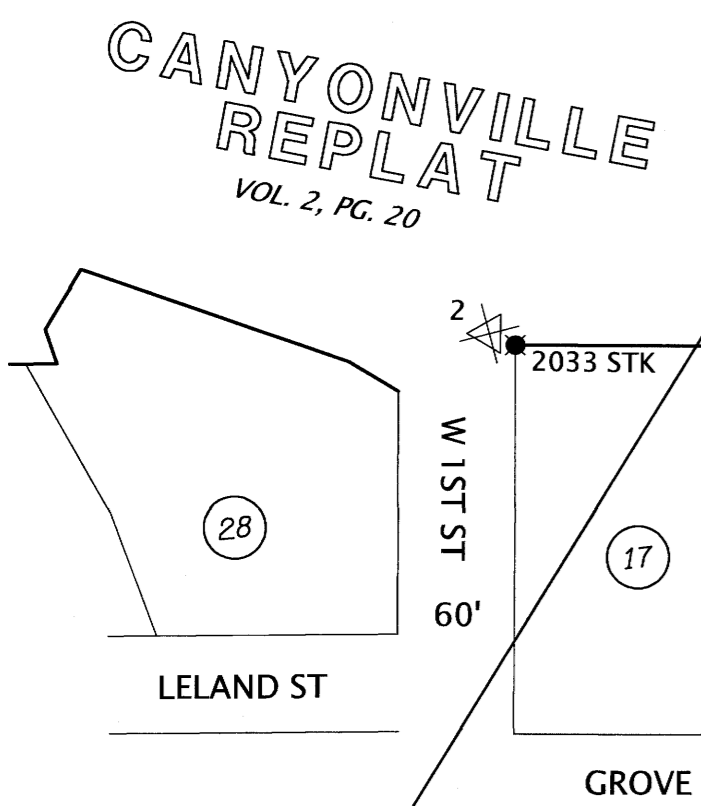
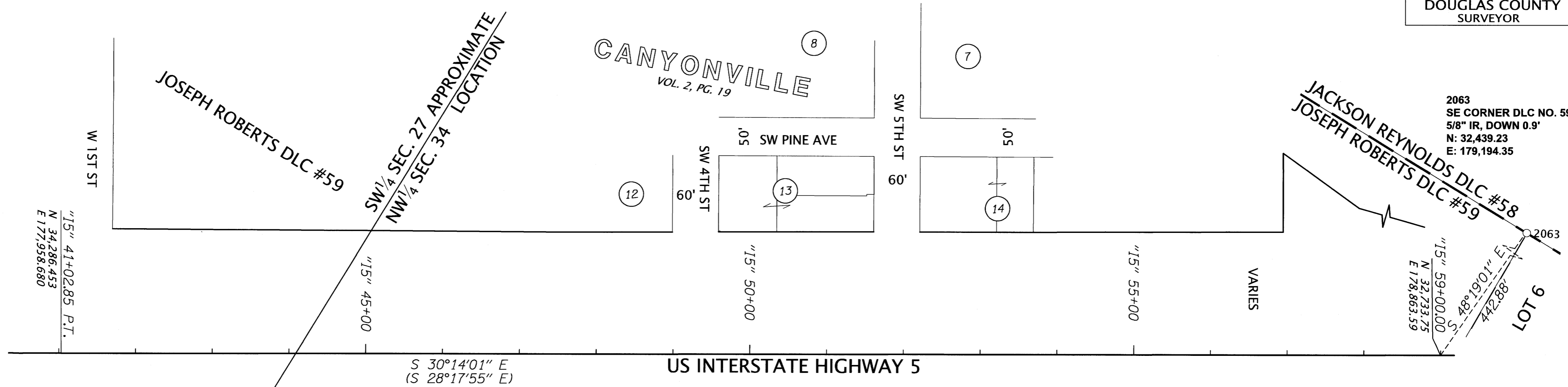

S 30°14'01" E  
 (S 28°17'55" E)  
 US INTERSTATE HIGHWAY 5

**NOTE:**  
 THE BASIS OF BEARINGS AND COORDINATES FOR THIS SURVEY IS THE OREGON COORDINATE REFERENCE SYSTEM (OCRS) - COTTAGE GROVE-CANYONVILLE ZONE. THE OCRS NORTHING AND EASTING PROJECTION PARAMETERS ARE REFERENCED IN O.A.R. 734-005-0015. HORIZONTAL DATUM IS NAD 83 (2011) EPOCH 2010.00. ALL LINEAR VALUES ARE EXPRESSED IN INTERNATIONAL FEET.

**NARRATIVE:**  
 PURPOSE OF THE SURVEY:  
 THE PURPOSE OF THIS SURVEY IS TO REPORT THE RE-SET OF THE DESTROYED MONUMENT AND DESTRUCTION OF A PROJECT CONTROL POINT AS A RESULT OF OREGON DEPARTMENT OF TRANSPORTATION (ODOT) PROJECT CALLED DOUGLAS AND COOS COUNTY ADA CURB RAMP PROJECT, KEY NUMBER 22388. THIS SURVEY MEETS THE REQUIREMENTS OF ORS 209.155.  
 SEE DOUGLAS COUNTY RECORD OF SURVEY:  
 ST. HWY 1-15-035 A-F RECORDED 2/24/2022 FOR RECORDED INFORMATION.  
 NO OTHER RECORDED MONUMENTS WERE FOUND DISTURBED.  
 FIELD WORK WAS DONE POST CONSTRUCTION BY DEA IN AUGUST, 2023.

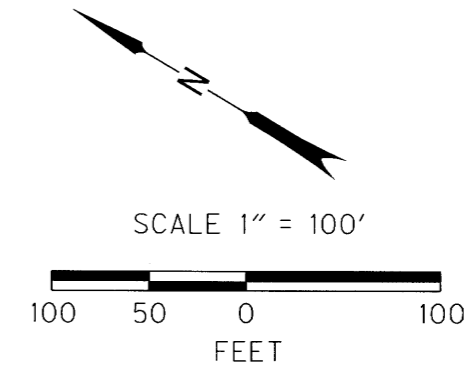

**DAVID EVANS AND ASSOCIATES INC.**  
 2100 S River Parkway, Suite 100  
 Portland Oregon 97201  
 Phone: 503.223.6663

FILE NAME: S\_K22388\_MON\_CANYONVILLE.DGN

DESTROYED NETWORK POINT TABLE

PT. NO.	OCRS NORTHING	OCRS EASTING	STATION	OFFSET	DATE	DESCRIPTION
2	34113.599	177785.926	41+65.21 "15"	236.26 RT	8/10/2023	DESTROYED SET 1-1/8" BD "DEA CONTROL", Flush in Concrete

RE-SET POINT TABLE

PT. NO.	OCRS NORTHING	OCRS EASTING	STATION	OFFSET	DATE	DESCRIPTION
2033 STK	34108.96	177785.45	41+68.98 "15"	239.04 RT	8/10/2023	SET 1 1/8" BRASS DISK IN CONCRETE WALK "DEA"

**LEGEND**

- DESTROYED MONUMENT RESET IN ORIGINAL POSITION
- ☆ DESTROYED NETWORK CONTROL POINT/NOT RESET
- RIGHT-OF-WAY LINES
- PROPERTY LINE
- SECTION LINE
- D.L.C. LINE

REGISTERED PROFESSIONAL LAND SURVEYOR  
 [Signature]  
 OREGON  
 JUNE 13, 2008  
 MICHAEL RAEY FALLERT  
 78960  
 RENEWS: 12-31-2023

**OREGON DEPARTMENT OF TRANSPORTATION**  
 MONUMENTATION MAP  
 DOUGLAS AND COOS COUNTY ADA RAMP  
 MILEPOSTS 98.27 TO 98.54  
 CITY OF CANYONVILLE,  
 DOUGLAS COUNTY, OREGON

ODOT REGION 3 HQ  
 3500 NW STEWART PARKWAY  
 ROSEBURG, OREGON KEY NO. 22388

OCTOBER 11, 2023  
 SCALE: 1" = 100'  
 SHEET 1 OF 1