

NW 1/4 SECTION 13, T.27S., R.6W., W.M.

FILED

Date: 7-19-2023 By: EH
 This survey consist of:
 Map: St. Hwy I5-037A & B
 Narrative: _____
 Corner Rpt: _____
 DOUGLAS COUNTY
 SURVEYOR

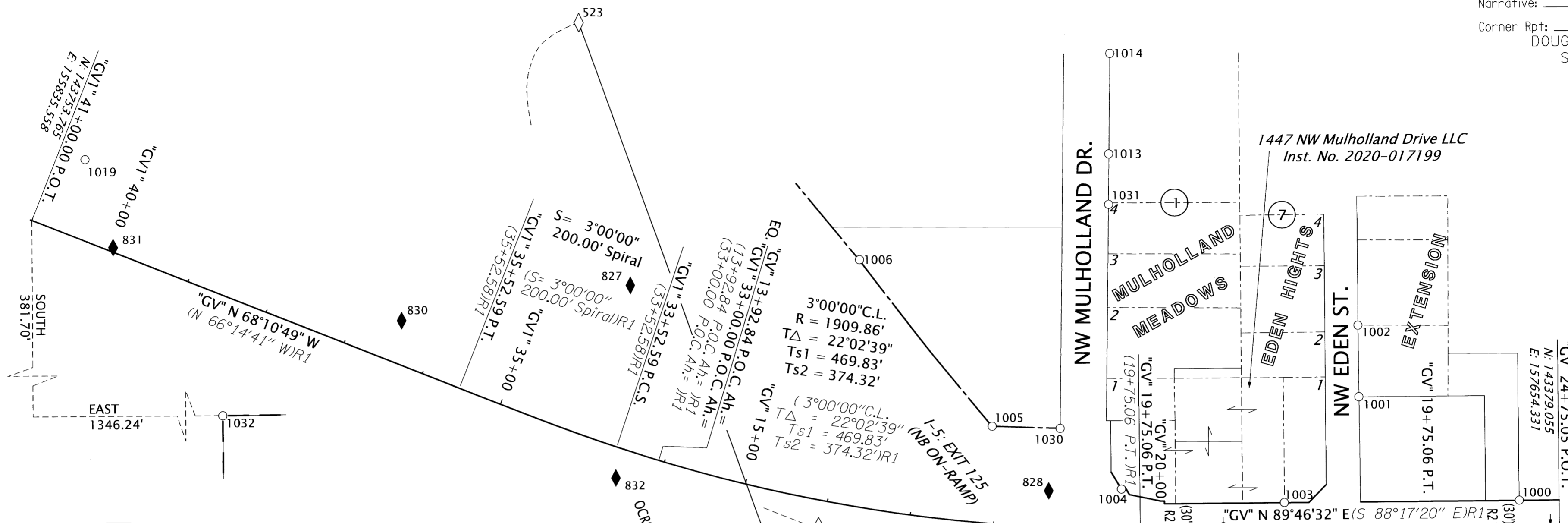

POINT LEGEND	
○	FOUND MONUMENT NOTED IN TABLE
◆	SET CONTROLLED STRATEGIC POINT
◇	FOUND CONTROLLED STRATEGIC POINT
SEE SHEET 1 FOR LINE LEGEND	

REFERENCE LEGEND	
(R1)	RECORD INFORMATION PER ODOT DRG. 7B-7-11
(R2)	RECORD INFORMATION PER COUNTY SURVEY NO. M69-74
(R3)	RECORD INFORMATION PER ODOT SURVEY FILED AS ST.HWY. 15-006

NOTE: SEE SHEET 1 FOR CONTROL POINT TABLE

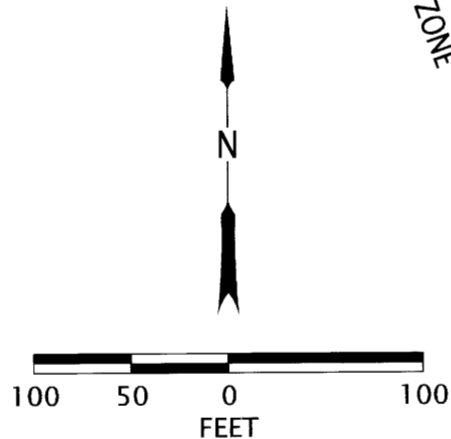

RECOVERED MONUMENT TABLE:

PT. NO.	OCRS NORTHING	OCRS EASTING	STATION	OFFSET (- IS LEFT)	DATE	DESCRIPTION	REFERENCE
1000	143408.949	157606.714	"GV" 24+27.55	-30.08	3/4/2021	FD. 5/8" IRON ROD 1.0' BELOW GROUND BENT SOUTHWESTERLY TIED AT BEND, POOR CONDITION	CS 55/49
1001	143533.357	157416.277	-	-	3/4/2021	FD. 5/8" IRON ROD WITH 1-1/4" YPC. STAMPED "HIBBS LS 52989" FLUSH WITH CONCRETE WALK, GOOD CONDITION	M 178-24
1002	143618.195	157415.623	-	-	3/4/2021	FD. 5/8" IRON ROD 0.25' BELOW GRAVEL SURFACE, GOOD CONDITION	CS 55/49
1003	143407.771	157326.402	"GV" 21+47.24	-30.00	3/4/2021	FD. 3/4" SMOOTH IRON ROD 0.15' ABOVE GROUND, GOOD CONDITION	M 65-6
1004	143424.934	157132.141	"GV" 19+52.47	-47.75	3/4/2021	FD. MAG NAIL	-
1005	143501.055	156978.625	"GV" 17+88.19	-116.07	3/4/2021	FD. 5/8" IRON ROD WITH 1-1/4" YPC. STAMPED "BAUGHMAN TECH SER." FLUSH WITH GROUND, GOOD CONDITION	M 117-12
1006	143699.824	156821.741	"GV" 15+81.68	-289.78	3/4/2021	FD. 1-1/4" OUTSIDE DIAMETER IRON PIPE 0.5' BELOW GROUND, LEANS SOUTH WESTERLY, FAIR/POOR CONDITION	CS 51/330
1013	143824.062	157119.817	-	-	3/4/2021	FD. 5/8" IRON ROD WITH 1-1/4" YPC STAMPED "I.E. ENG." ABOVE GROUND 0.1', GOOD CONDITION	M 118-70
1014	143943.559	157121.963	-	-	3/25/2021	FD. 5/8" IRON ROD WITH 1-1/4" YPC STAMPED "I.E. ENG." 0.2' BELOW GROUND 0.8' BEHIND WALK, GOOD CONDITION	M 118-70
1015	143334.694	157621.241	"GV" 24+41.79	44.23	3/25/2021	FD. 5/8" IRON ROD WITH 1-1/4" YPC STAMPED "BENTZ SURV. INC." FLUSH IN ASPHALT, GOOD CONDITION	M 102-30
1016	143338.083	157440.788	"GV" 22+61.35	40.13	3/25/2021	FD. 5/8" IRON ROD 0.55' BELOW GROUND 0.7' BEHIND WALK, GOOD CONDITION	M 91-64
1017	143262.206	157192.982	-	-	3/25/2021	FD. 5/8" IRON ROD 0.04' ABOVE GROUND, GOOD CONDITION	M 91-64
1018	142887.133	157195.552	-	-	3/25/2021	FD. 3/4" OUTSIDE DIAMETER IRON PIPE 0.3' BELOW GROUND, GOOD CONDITION	CS 39/8
1019	143825.823	155899.427	"GV1" 40+67.49	90.63	3/25/2021	FD. 5/8" IRON ROD WITH 1-1/4" YPC STAMPED "LANDMARK" ALMOST ILLEGIBLE FLUSH IN ASPHALT 0.18' FROM GUTTER LINE OF CURB, GOOD CONDITION	M 138-69
1029	141763.443	157186.450	-	-	3/25/2021	FD. 5/8" IRON ROD 0.4' BELOW GROUND 0.5' FROM CHAIN LINK FENCE POST WITH ANGLE IRON, GOOD CONDITION	M 1-55
1030	143497.983	157059.633	"GV" 18+74.53	-118.78	3/25/2021	FD. 5/8" IRON ROD WITH 1-1/4" YPC STAMPED "BAUGHMAN TECH SER." FLUSH, GOOD CONDITION	M 117-12
1031	143763.952	157119.289	-	-	3/25/2021	FD. 5/8" IRON ROD 0.25' ABOVE GROUND 0.9' BEHIND WALK 0.5' TO "SPEED 35 MPH" SIGN, GOOD CONDITION	M 127-59
1032	143372.062	157181.801	"GV" 20+02.50	5.14	6/24/2021	FD. 3" BRASS CAP IN MON BOX STAMPED "DOUGLAS CO. SURVEYORS T27S R6W SLC 65, DLC 56"	DCSO RENEWAL 056020

FD = FOUND YPC=YELLOW PLASTIC CAP

REGISTERED PROFESSIONAL LAND SURVEYOR
Eric P. Hibs
 OREGON
 NOVEMBER 13, 2018
 ERIC BENJAMIN HIBBS
 90437PLS
 RENEWS: 06/30/2025

OREGON DEPARTMENT OF TRANSPORTATION
 HORIZONTAL CONTROL, RECOVERY AND RETRACEMENT MAP
 I-5: EXIT 125 NORTHBOUND AT
 GARDEN VALLEY BLVD.
 PACIFIC HIGHWAY
 DOUGLAS COUNTY

ODOT REGION 3 TECH CENTER
 3500 NW STEWART PARKWAY
 ROSEBURG, OR 97470 KEY NO. 21679

JULY 18, 2023
 SCALE: 1" = 100'
 SHEET 2 OF 2

ST. HWY. I5-037 B