

NE1/4 SEC. 35, T. 28 S., R. 6 W., W.M.

FILED  
 Date: 9-12-2022 By: [Signature]  
 This survey consist of:  
 Map: ST. HWY 15-036 A-M  
 Narrative:  
 Corner Rpt: DOUGLAS COUNTY SURVEYOR

RECORD DATA	
[ ]	ODOT R/W DRG. 88-29-3
[ [ ] ]	ODOT R/W DRG. 78-25-10
( )RI	ST. HWY 15-030

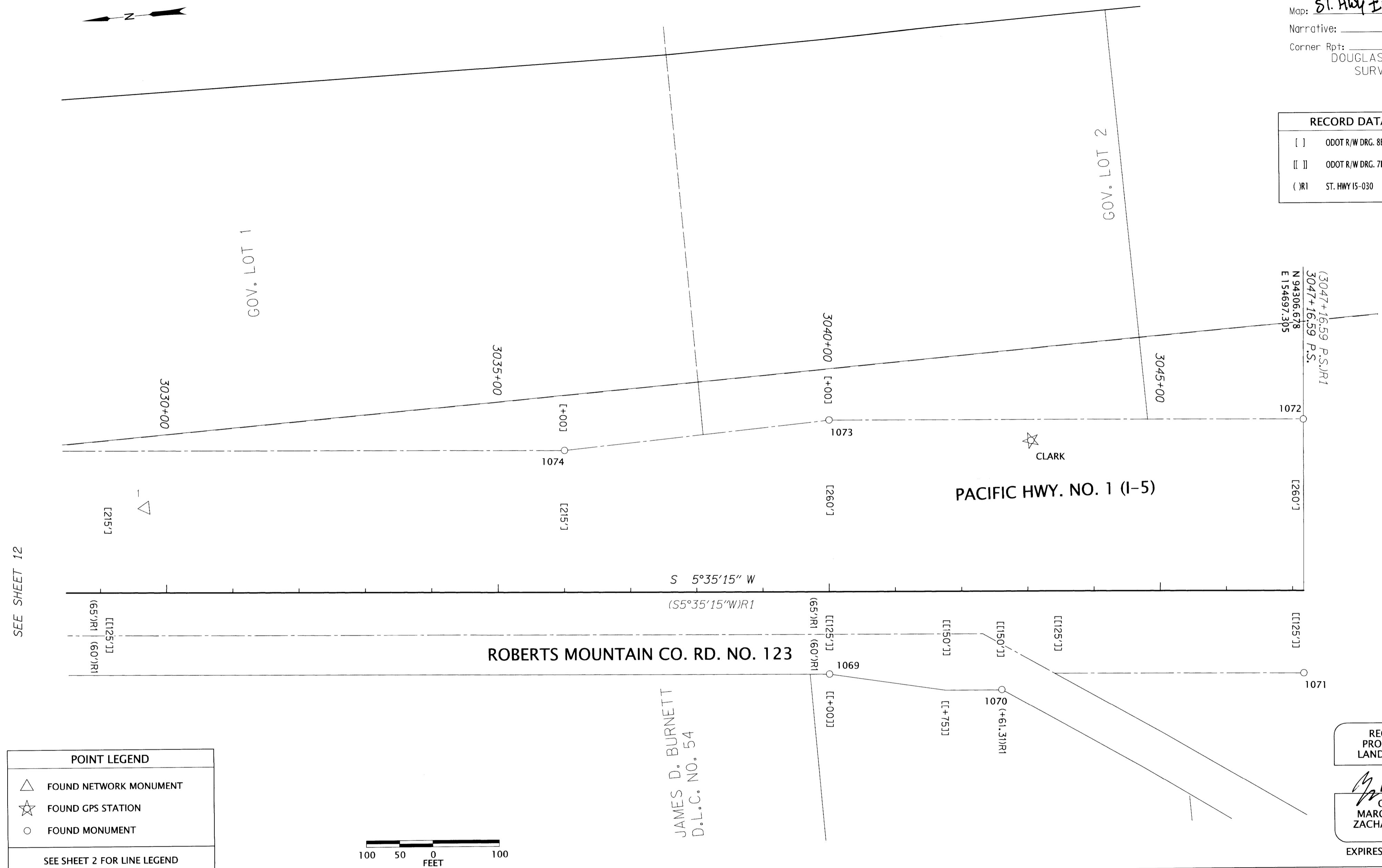

POINT LEGEND	
△	FOUND NETWORK MONUMENT
☆	FOUND GPS STATION
○	FOUND MONUMENT
SEE SHEET 2 FOR LINE LEGEND	

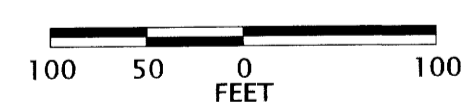

MONUMENTS 1000 - 1044 & 1087 ARE CONSTRUCTION CENTER LINE REFERENCE POINTS  
 FD=FOUND SHRW=STATE HIGHWAY RIGHT OF WAY

RECOVERED MONUMENT TABLE

PT. NO.	OCRS NORTHING	OCRS EASTING	STATION	OFFSET (- IS LEFT)	DATE	DESCRIPTION	REFERENCE
1069	95031.85	154642.67	3040+00.18	124.98	5/24/2016	FD. 5/8" SMOOTH IRON ROD, 0.3' ABOVE SURFACE, GOOD CONDITION, PADDLE-BOARD NEARBY MARKED "SHRW POT 3040+00 130"	88-29-3
1070	94775.28	154592.95	3042+60.37	149.48	5/25/2016	FD. 5/8" SMOOTH IRON ROD, 0.4' ABOVE SURFACE, POOR CONDITION, LEANING SOUTHERLY, TIED WHERE ROD ENTERS GROUND, PADDLE-BOARD NEARBY MARKED "SHRW POT 3042+60 150"	88-29-3
1071	94318.78	154573.00	3047+16.65	124.89	5/25/2016	FD. 5/8" SMOOTH IRON ROD 0.1' ABOVE SURFACE IN CONCRETE PEDESTAL. GOOD CONDITION	88-29-3
1072	94281.51	154955.86	3047+16.46	-259.78	5/25/2016	FD. 5/8" IRON ROD WITH 1-1/2" ALUMINUM CAP STAMPED "OREG STATE HWY DEPT" FLUSH WITH SURFACE, GOOD CONDITION, PADDLE-BOARD NEARBY MARKED "SHRW P.S. 3047+16.59 260"	88-29-3
1073	94994.50	155025.96	3040+00.03	-260.12	5/25/2016	FD. 5/8" SMOOTH IRON ROD WITH 1-1/2" ALUMINUM CAP STAMPED "OREG STATE HWY DEPT" 0.2' ABOVE SURFACE, POOR CONDITION, BENT SOUTHWESTERLY, TIED WHERE ROD ENTERS GROUND, PADDLE-BOARD NEARBY MARKED "SHRW 3040+00 260"	88-29-3
1074	95396.80	155019.99	3036+00.23	-215.01	5/25/2016	FD. 5/8" IRON ROD WITH 1-1/2" ALUMINUM CAP STAMPED "OREG STATE HWY DEPT" 0.1' BELOW SURFACE, GOOD CONDITION, PADDLE-BOARD NEARBY MARKED "SHRW 3036+00 215"	88-29-3
CLARK	94694.19	154964.43	3043+04.91	-228.13	2/29/2016	FOUND 5/8" X 30" IRON REBAR WITH A 1-1/2" DIAMETER BRASS CAP STAMPED "ODOT CONTROL CLARK" STABILIZED IN CONCRETE	-

**OREGON DEPARTMENT OF TRANSPORTATION**  
 RIGHT-OF-WAY MONUMENTATION SURVEY  
 I-5: ROBERTS CREEK RD. - SOUTH UMPQUA RIVER  
 PACIFIC HWY. NO. 1 (I-5) M.P. 114.8 TO 120.3  
 DOUGLAS COUNTY

ODOT REGION 3 TECH CENTER  
 3500 NW STEWART PARKWAY  
 ROSEBURG, OR 97470 KEY NO. 18967

AUGUST 22, 2022  
 1" = 100'  
 SHEET 13 OF 13

ST. HWY. 15-036 M