

W1/2 SEC. 25, T. 28 S., R. 6 W., W.M.  
 E1/2 SEC. 26, T. 28 S., R. 6 W., W.M.

FILED

Date: 9-12-2022 By: [Signature]  
 This survey consist of:  
 Map: ST. HWY I5-D36 A-M  
 Narrative:  
 Corner Rpt:  
 DOUGLAS COUNTY SURVEYOR

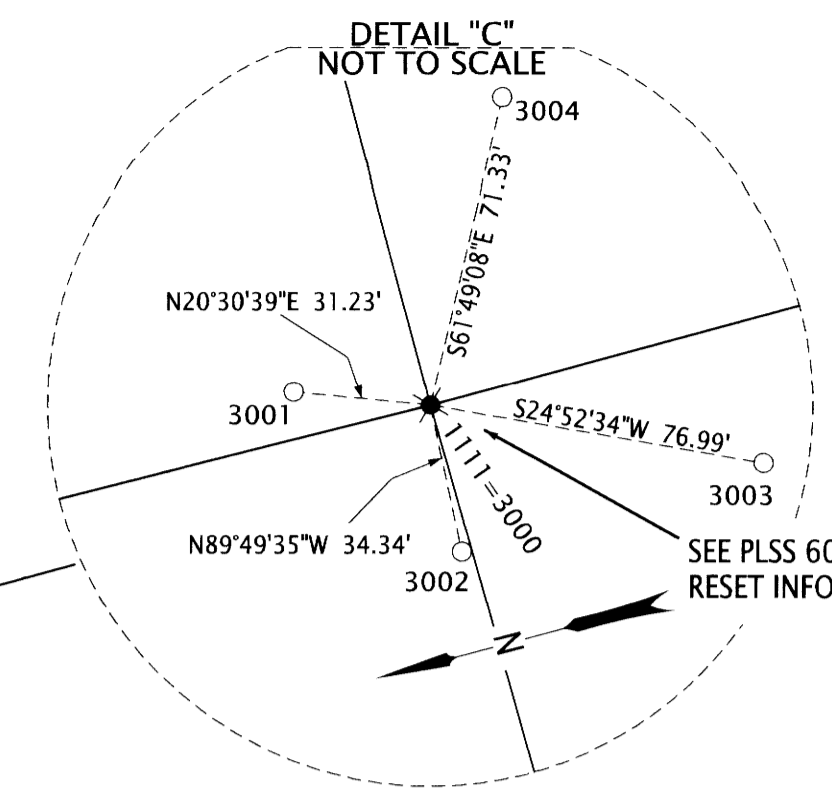
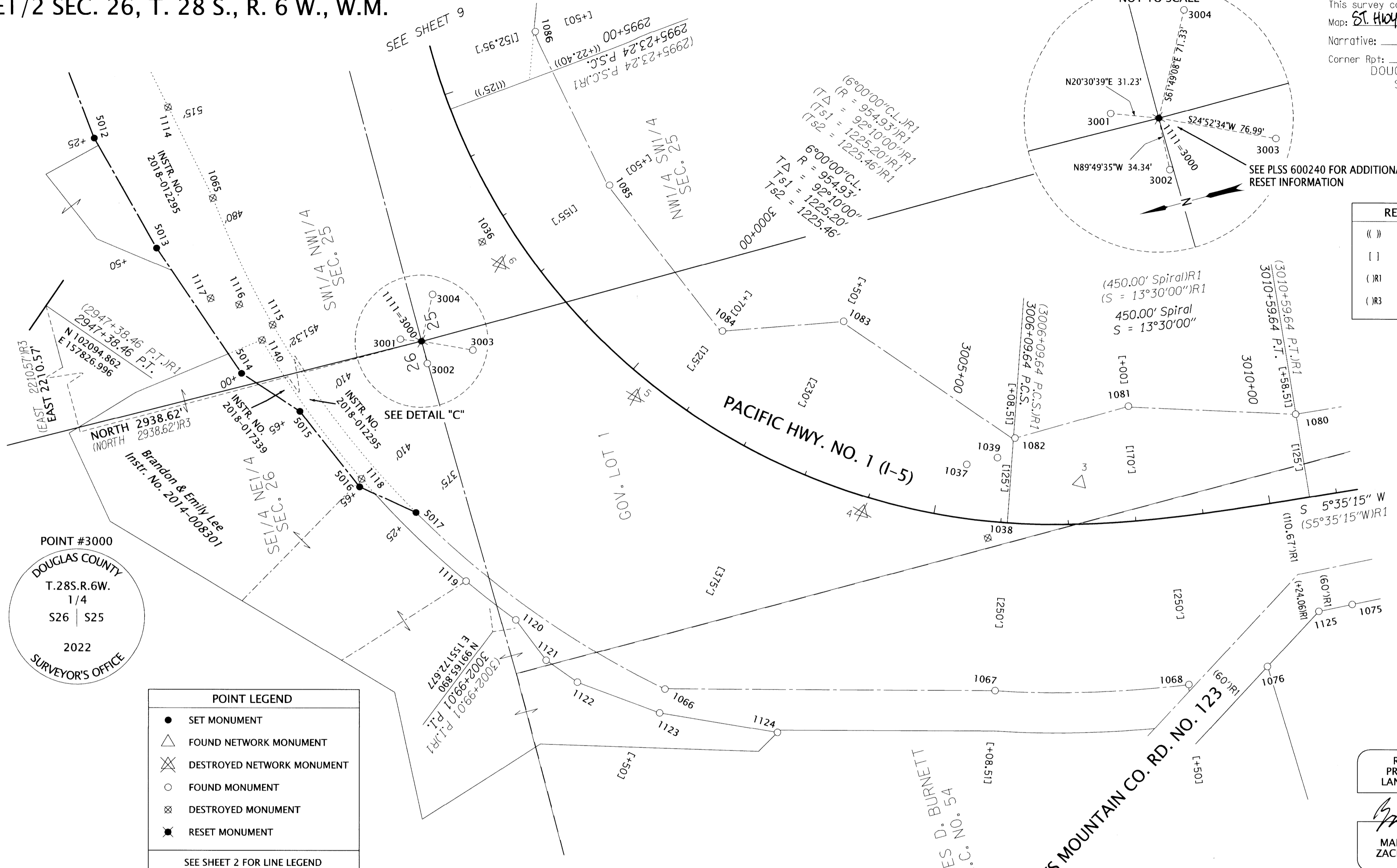

| RECORD DATA |                        |
|-------------|------------------------|
| (( ))       | ODOT R/W DRG. 78-24-12 |
| [ ]         | ODOT R/W DRG. 88-29-3  |
| ( )R1       | ST. HWY I5-030         |
| ( )R3       | INSTR. NO. 2018-012295 |

POINT #3000  
 DOUGLAS COUNTY  
 T.28S.R.6W.  
 1/4  
 S26 | S25  
 2022  
 SURVEYOR'S OFFICE

| POINT LEGEND |                            |
|--------------|----------------------------|
| ●            | SET MONUMENT               |
| △            | FOUND NETWORK MONUMENT     |
| ⊗            | DESTROYED NETWORK MONUMENT |
| ○            | FOUND MONUMENT             |
| ⊗            | DESTROYED MONUMENT         |
| ⊛            | RESET MONUMENT             |

SEE SHEET 2 FOR LINE LEGEND  
 SEE SHEET 10 FOR FOUND MONUMENT TABLE

SET MONUMENT TABLE

| PT. NO. | OCRS NORTHING | OCRS EASTING | STATION    | OFFSET (- IS LEFT) | DATE      | DESCRIPTION   |
|---------|---------------|--------------|------------|--------------------|-----------|---|
| 5012    | 99546.21      | 156032.85    | 2994+25.00 | 515.00             | 7/25/2022 | SET 5/8" X 30" IRON REBAR w/ 1-1/2" ALUMINUM CAP "ODOT RIGHT OF WAY"  |
| 5013    | 99499.12      | 155851.21    | 2995+50.00 | 480.00             | 7/25/2022 | SET 5/8" X 30" IRON REBAR w/ 1-1/2" ALUMINUM CAP "ODOT RIGHT OF WAY"  |
| 5014    | 99425.43      | 155638.90    | 2997+00.00 | 451.32             | 7/25/2022 | SET 5/8" X 30" IRON REBAR w/ 1-1/2" ALUMINUM CAP "ODOT RIGHT OF WAY"  |
| 5015    | 99356.63      | 155562.32    | 2997+65.00 | 410.00             | 7/25/2022 | SET 5/8" X 30" IRON REBAR w/ 1-1/2" ALUMINUM CAP "ODOT RIGHT OF WAY"  |
| 5016    | 99300.27      | 155431.04    | 2998+65.00 | 410.00             | 7/25/2022 | SET 5/8" X 30" IRON REBAR w/ 1-1/2" ALUMINUM CAP "ODOT RIGHT OF WAY"  |
| 5017    | 99229.60      | 155372.76    | 2999+25.00 | 375.00             | 7/25/2022 | SET 5/8" X 30" IRON REBAR w/ 1-1/2" ALUMINUM CAP "ODOT RIGHT OF WAY"  |
| 3000    | 99185.25      | 155616.43    | 2997+80.28 | 203.42             | 7/26/2022 | SET 5/8" X 30" IRON REBAR w/ 2-1/2" AC STAMPED "DOUGLAS CO SURVEYOR'S OFFICE 2022, T28S1/4S26 S25, R6W. SEE PLSS 600240 |
| 3001    | 99185.50      | 155627.37    | 2997+63.51 | 226.94             | 7/26/2022 | SET 5/8" X 30" IRON REBAR w/ 1-1/2" ALUMINUM CAP "ODOT RP"  |
| 3002    | 99156.35      | 155582.09    | 2998+06.36 | 216.34             | 7/26/2022 | SET 5/8" X 30" IRON REBAR w/ 1-1/2" ALUMINUM CAP "ODOT RP"  |
| 3003    | 99086.40      | 155584.04    | 2998+28.13 | 151.35             | 7/26/2022 | SET 5/8" X 30" IRON REBAR w/ 1-1/2" ALUMINUM CAP "ODOT RP"  |
| 3004    | 99122.56      | 155679.30    | 2997+40.11 | 150.29             | 7/26/2022 | SET 5/8" X 30" IRON REBAR w/ 1-1/2" ALUMINUM CAP "ODOT RP"  |

AC=ALUMINUM CAP RP=REFERENCE POINT

REGISTERED PROFESSIONAL LAND SURVEYOR

[Signature]  
 OREGON  
 MARCH 14, 2017  
 ZACHARY P. EARLE  
 91474  
 EXPIRES: 12/31/2023

OREGON DEPARTMENT OF TRANSPORTATION

RIGHT-OF-WAY MONUMENTATION SURVEY  
 I-5: ROBERTS CREEK RD. - SOUTH UMPQUA RIVER  
 PACIFIC HWY. NO. 1 (I-5) M.P. 114.8 TO 120.3  
 DOUGLAS COUNTY



ODOT REGION 3 TECH CENTER  
 3500 NW STEWART PARKWAY  
 ROSEBURG, OR 97470 KEY NO. 18967  
 AUGUST 22, 2022  
 1" = 100'  
 SHEET 11 OF 13

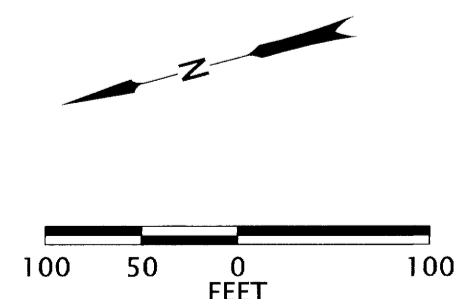

ST. HWY. I5-036 K