

S1/2 SEC. 24, T. 28 S., R. 6 W., W.M.  
 N1/2 SEC. 25, T. 28 S., R. 6 W., W.M.

FILED  
 Date: 9-12-2022 By: [Signature]  
 This survey consist of:  
 Map: ST.HWY 15-036 A-M  
 Narrative:  
 Corner Rpt: DOUGLAS COUNTY SURVEYOR

RECORD DATA	
(( ))	ODOT R/W DRG. 7B-24-12
[ ]	ODOT R/W DRG. 8B-29-3
( )R1	ST HWY. 15-030
( )R3	INSTR. NO. 2018-012295

POINT LEGEND	
●	SET MONUMENT
△	FOUND NETWORK MONUMENT
⊗	DESTROYED NETWORK MONUMENT
○	FOUND MONUMENT
⊗	DESTROYED MONUMENT
⊕	FOUND BENCHMARK
⊗	RESET MONUMENT
SEE SHEET 2 FOR LINE LEGEND SEE SHEET 7 FOR FOUND MONUMENT TABLE	

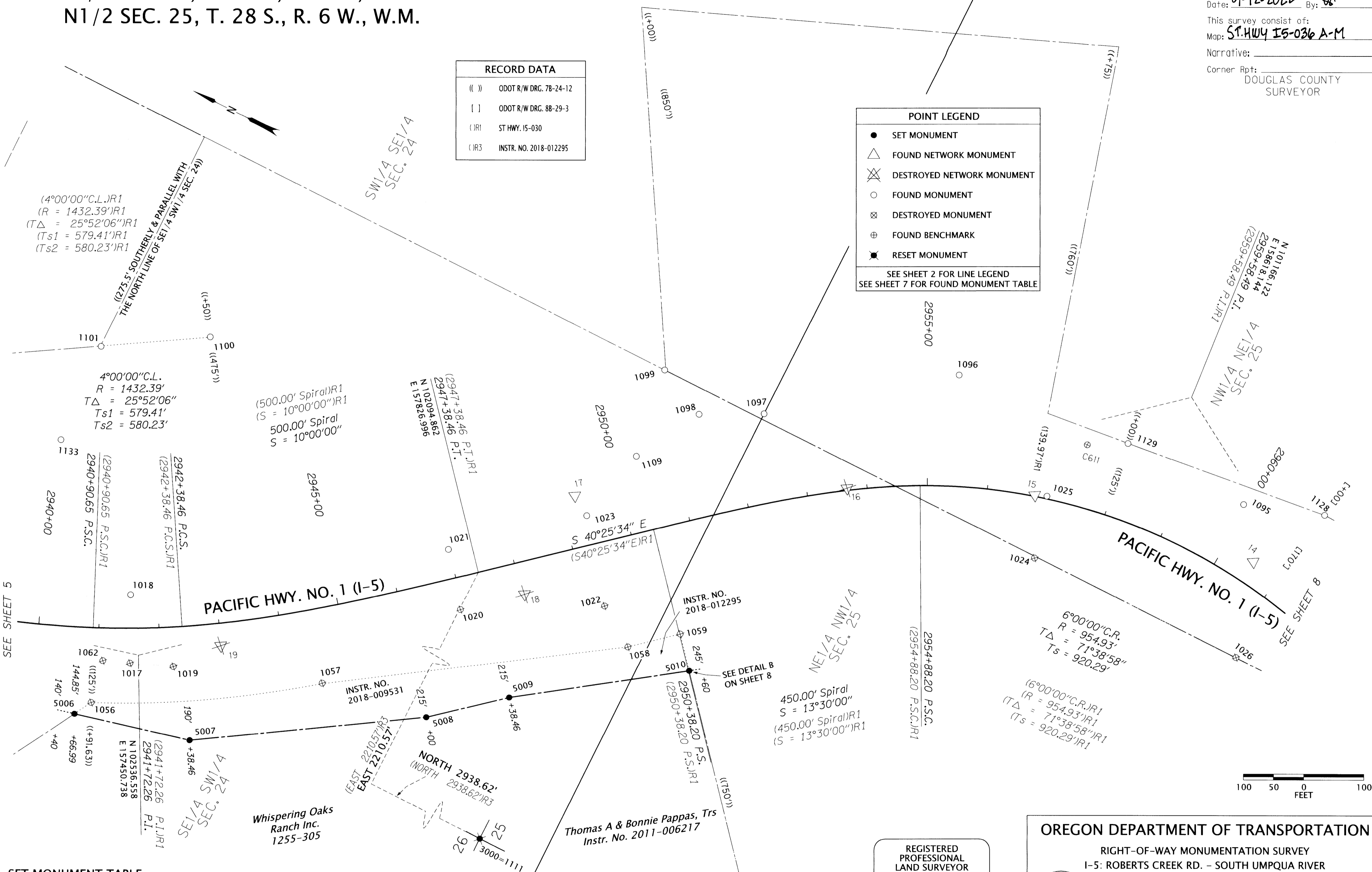

SET MONUMENT TABLE

PT. NO.	OCRS NORTHING	OCRS EASTING	STATION	OFFSET (- IS LEFT)	DATE	DESCRIPTION
5006	102587.88	157315.31	2940+66.99	144.85	8/10/2022	SET 5/8" X 30" IRON REBAR w/ 1-1/2" ALUMINUM CAP "ODOT RIGHT OF WAY"
5007	102396.93	157362.01	2942+38.46	190.00	8/10/2022	SET 5/8" X 30" IRON REBAR w/ 1-1/2" ALUMINUM CAP "ODOT RIGHT OF WAY"
5008	102063.45	157572.16	2946+00.00	215.00	8/10/2022	SET 5/8" X 30" IRON REBAR w/ 1-1/2" ALUMINUM CAP "ODOT RIGHT OF WAY"
5009	101955.44	157663.33	2947+38.46	215.00	8/10/2022	SET 5/8" X 30" IRON REBAR w/ 1-1/2" ALUMINUM CAP "ODOT RIGHT OF WAY"
5010	101708.11	157837.11	2950+39.43	243.10	7/25/2022	SET 5/8" X 30" IRON REBAR w/ 1-1/2" ALUMINUM CAP "ODOT RIGHT OF WAY"

REGISTERED PROFESSIONAL LAND SURVEYOR  
 [Signature]  
 OREGON  
 MARCH 14, 2017  
 ZACHARY P. EARLE  
 91474  
 EXPIRES: 12/31/2023

OREGON DEPARTMENT OF TRANSPORTATION  
 RIGHT-OF-WAY MONUMENTATION SURVEY  
 I-5: ROBERTS CREEK RD. - SOUTH UMPQUA RIVER  
 PACIFIC HWY. NO. 1 (I-5) M.P. 114.8 TO 120.3  
 DOUGLAS COUNTY  
 ODOT REGION 3 TECH CENTER  
 3500 NW STEWART PARKWAY  
 ROSEBURG, OR 97470 KEY NO. 18967  
 AUGUST 22, 2022  
 1" = 100'  
 SHEET 6 OF 13

ST. HWY. 15-036 F