

W1/2 SEC. 24, T. 28 S., R. 6 W., W.M.

FILED  
 Date: 9-12-2022 By: [Signature]  
 This survey consist of:  
 Map: St. Hwy 15-036 A-M  
 Narrative:  
 Corner Rpt: DOUGLAS COUNTY SURVEYOR

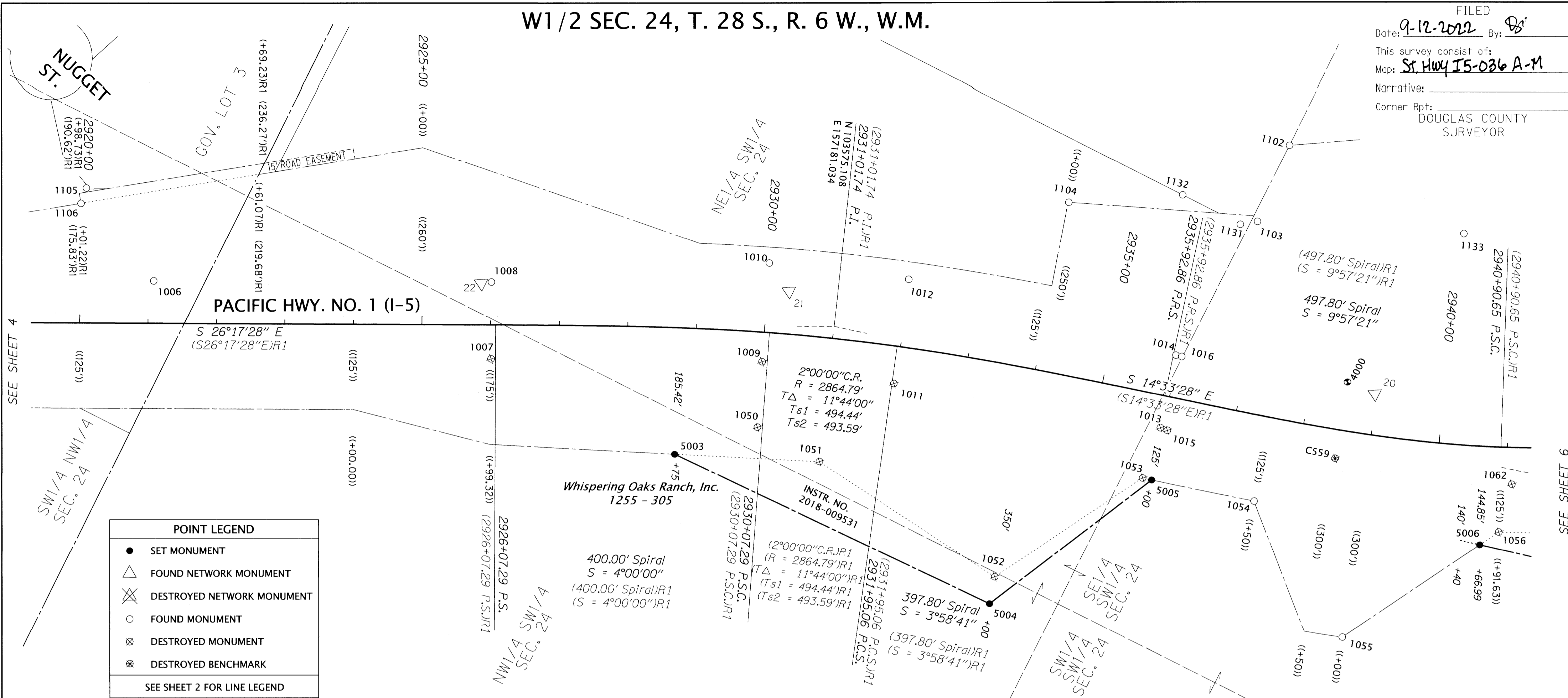

**POINT LEGEND**

- SET MONUMENT
- △ FOUND NETWORK MONUMENT
- ⊗ DESTROYED NETWORK MONUMENT
- FOUND MONUMENT
- ⊗ DESTROYED MONUMENT
- ⊗ DESTROYED BENCHMARK

SEE SHEET 2 FOR LINE LEGEND

MONUMENTS 1000 - 1044 & 1087 ARE CONSTRUCTION CENTER LINE REFERENCE POINTS  
 OPC=ORANGE PLASTIC CAP ALUM=ALUMINUM CAP FD=FOUND SHRW=STATE HIGHWAY RIGHT OF WAY

**RECOVERED & SET MONUMENT TABLE**

PT. NO.	OCRS NORTHING	OCRS EASTING	STATION	OFFSET (- IS LEFT)	DATE	DESCRIPTION	REFERENCE
20	102823.95	157444.92	2938+96.66	-60.18	7/25/2022	FOUND 5/8" X 30" IRON REBAR WITH A 1-1/2" DIAMETER ALUMINUM CAP STAMPED "ODOT CONTROL 20"	ST HWY. 15-030
21	103657.20	157197.86	2930+30.96	-62.69	7/25/2022	FOUND 5/8" X 30" IRON REBAR WITH A 1-1/2" DIAMETER ALUMINUM CAP STAMPED "ODOT CONTROL 21"	ST HWY. 15-030
22	104064.21	157007.35	2925+86.29	-60.92	7/25/2022	FOUND 5/8" X 30" IRON REBAR WITH A 1-1/2" DIAMETER ALUMINUM CAP STAMPED "ODOT CONTROL 22"	ST HWY. 15-030
1006	104493.48	156796.74	2921+08.15	-62.23	5/17/2016	FD. 5/8" SMOOTH IRON ROD, 0.8' BELOW SURFACE, GOOD CONDITION, PADDLE-BOARD NEARBY MARKED "SHRP CL L4 2921+00 44.00 LT"	88-29-3
1007	104002.21	156914.70	2926+00.85	49.61	5/16/2016	FD. 5/8" IRON REBAR WITH 1-1/2" ALUMINUM CAP STAMP UNREADABLE. ROD BENT NORTHERLY FLUSH WITH SURFACE, POOR CONDITION	88-29-3
1008	104051.99	157015.49	2926+00.86	-62.81	5/19/2016	FD. 5/8" SMOOTH IRON ROD 0.6' BELOW SURFACE, GOOD CONDITION, PADDLE-BOARD NEARBY MARKED "SHRP PS 2925+92.80 LT 44.00"	88-29-3
1009	103646.49	157087.89	2929+99.55	43.22	5/16/2016	FD. 5/8" IRON REBAR WITH 1-1/2" ALUMINUM CAP STAMPED "OREG STATE HWY DIV" FLUSH WITH SURFACE, PADDLE-BOARD NEARBY MARKED "SHRP 65.84"	88-29-3
1010	103701.50	157221.88	2929+99.86	-101.63	5/19/2016	FD. 5/8" SMOOTH IRON ROD WITH 1-1/2" ALUMINUM CAP STAMPED "OREG STATE HWY DEPT" 0.1' BELOW SURFACE, GOOD CONDITION	88-29-3
1011	103459.86	157145.11	2931+97.85	54.86	5/19/2016	FD. 5/8" SMOOTH IRON ROD WITH 1-1/2" ALUMINUM CAP STAMPED "OREG STATE HWY DEPT" 0.2' BELOW SURFACE	88-29-3
1012	103508.46	157291.38	2931+98.11	-99.28	5/19/2016	FD. 5/8" IRON ROD WITH 1-1/2" ALUMINUM CAP STAMPED "OREG STATE HWY DEPT" FLUSH WITH SURFACE, GOOD CONDITION, PADDLE-BOARD NEARBY MARKED "SHRP PCS 2931+92.37 LT 80.88"	88-29-3
1013	103082.05	157260.42	2935+96.45	47.10	5/16/2016	FD. 5/8" IRON REBAR WITH 1-1/2" ALUMINUM CAP STAMPED "OREG STATE HWY DEPT" 0.2' ABOVE SURFACE, GOOD CONDITION, PADDLE-BOARD NEARBY MARKED "SHRP PT 2935+92.37"	88-29-3
1014	103109.28	157365.85	2935+96.59	-61.79	5/17/2016	FD. 5/8" SMOOTH IRON ROD, 0.5' BELOW SURFACE, GOOD CONDITION, PADDLE-BOARD NEARBY MARKED "SHRP PT 2935+92.37 LT 43.96"	88-29-3
1015	103071.16	157261.52	2936+07.25	48.77	5/16/2016	FD. 5/8" IRON ROD WITH 1-1/2" ALUMINUM CAP STAMPED "OREG STATE HWY DEPT" FLUSH WITH SURFACE	88-29-3
1016	103100.85	157367.83	2936+05.25	-61.59	5/17/2016	FD. 5/8" SMOOTH IRON ROD, 0.6' BELOW SURFACE, GOOD CONDITION, CARSONITE WITNESS POST NEARBY	88-29-3
1050	103609.65	156998.83	2929+99.61	139.59	5/19/2016	FD. 5/8" SMOOTH IRON ROD FLUSH WITH SURFACE, GOOD CONDITION, 4"x4" WITNESS POST NEARBY MARKED "SHRW"	UNRECORDED
1051	103506.01	156994.31	2931+00.06	181.69	5/19/2016	FD. 5/8" SMOOTH IRON ROD FLUSH WITH SURFACE, GOOD CONDITION, PADDLE-BOARD NEARBY MARKED "SHRW 2931+00 182.10 RT"	88-29-3
1052	103200.93	156957.09	2934+00.08	309.80	5/19/2016	FD. 5/8" SMOOTH IRON ROD. FLUSH WITH SURFACE, GOOD CONDITION, PADDLE-BOARD NEARBY MARKED "SHRW 2934+00 310"	88-29-3
1053	103072.01	157182.54	2935+86.59	125.00	5/19/2016	FD. 5/8" SMOOTH IRON ROD 0.1' ABOVE SURFACE IN CONCRETE PEDESTAL. PADDLE-BOARD NEARBY MARKED "SHRW 2935+91.63 125"	78-24-12
1054	102911.41	157224.97	2937+50.52	125.24	5/19/2016	FD. 5/8" SMOOTH IRON ROD FLUSH WITH SURFACE, GOOD CONDITION, 4"x4" WITNESS POST LIES NEARBY	78-24-12
1055	102707.13	157104.20	2939+00.32	299.99	5/19/2016	FD. 5/8" IRON ROD FLUSH WITH SURFACE, GOOD CONDITION, 4"x4" WITNESS POST NEARBY MARKED "SHRW"	78-24-12
1102	103098.53	157715.73	2936+98.02	-397.48	6/6/2016	FD. 5/8" IRON REBAR WITH 1-1/2" ALUMINUM CAP STAMPED "OREG STATE HWY DIV" 0.3' BELOW SURFACE	78-24-12
1103	103090.45	157594.40	2936+73.54	-278.16	6/6/2016	FD. 5/8" IRON REBAR WITH 1-1/4" RPC. STAMPED "OREGON STATE HWY DIV" FLUSH WITH SURFACE, GOOD CONDITION, AT R/W NEARBY	UNRECORDED
1104	103349.54	157496.77	2934+00.98	-249.96	6/6/2016	FD. 5/8" SMOOTH IRON ROD, 0.2' ABOVE SURFACE, GOOD CONDITION	78-24-12
1131	103110.93	157579.42	2936+49.27	-268.88	6/15/2016	FD. 5/8" IRON REBAR 0.6' ABOVE SURFACE, GOOD CONDITION	M55-59A
1132	103205.64	157580.63	2935+57.47	-293.90	6/15/2016	FD. 5/8" IRON REBAR 0.2' ABOVE SURFACE, GOOD CONDITION, ANGLE IRON NEARBY	M55-59A
1133	102812.66	157713.53	2940+09.18	-309.18	6/15/2016	FD. 5/8" IRON REBAR 0.4' ABOVE SURFACE, GOOD CONDITION, ANGLE IRON WITH WOOD SIGN MARKED "8" NEARBY	M55-59A
4000	102867.61	157442.69	2938+53.27	-71.37	3/2/2016	FD 1" COPPER DISK SET IN CONCRETE WALL	-
5003	103700.28	156909.36	2928+75.00	185.42	8/10/2022	SET 5/8" X 30" IRON REBAR w/ 1-1/2" ALUMINUM CAP "ODOT RIGHT OF WAY"	-
5004	103190.27	156918.33	2934+00.00	350.00	7/26/2022	SET 5/8" X 30" IRON REBAR w/ 1-1/2" ALUMINUM CAP "ODOT RIGHT OF WAY"	-
5005	103059.03	157185.91	2936+00.00	125.00	7/26/2022	SET 5/8" X 30" IRON REBAR w/ 1-1/2" ALUMINUM CAP "ODOT RIGHT OF WAY"	-
5006	102587.88	157315.31	2940+66.99	144.85	8/10/2022	SET 5/8" X 30" IRON REBAR w/ 1-1/2" ALUMINUM CAP "ODOT RIGHT OF WAY"	-
C559	102833.77	157334.45	2938+53.43	42.04	3/2/2016	FD. 3" BRASS DISK IN CONCRETE WALL STAMPED "OREGON STATE HIGHWAY BENCH MARK C559 1983"	UNRECORDED

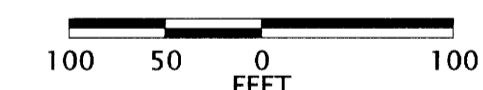

REGISTERED PROFESSIONAL LAND SURVEYOR

*[Signature]*

OREGON  
 MARCH 14, 2017  
 ZACHARY P. EARLE  
 91474  
 EXPIRES: 12/31/2023

**RECORD DATA**

(( )) ODOT R/W DRG. 78-24-12  
 [ ] ODOT R/W DRG. 88-29-3  
 ( ) ST HWY. 15-030

**OREGON DEPARTMENT OF TRANSPORTATION**

RIGHT-OF-WAY MONUMENTATION SURVEY  
 I-5: ROBERTS CREEK RD. - SOUTH UMPQUA RIVER  
 PACIFIC HWY. NO. 1 (I-5) M.P. 114.8 TO 120.3  
 DOUGLAS COUNTY

ODOT REGION 3 TECH CENTER  
 3500 NW STEWART PARKWAY  
 ROSEBURG, OR 97470 KEY NO. 18967

AUGUST 22, 2022  
 1" = 100'  
 SHEET 5 OF 13

ST. HWY. 15-036 E