

NE1/4 SEC. 23 & NW1/4 SEC. 24, T. 28 S., R. 6 W., W.M.

FILED  
 Date: 9-12-2022 By: DJ  
 This survey consist of:  
 Map: ST. HWY 15-036 A-M  
 Narrative:  
 Corner Rpt: DOUGLAS COUNTY SURVEYOR

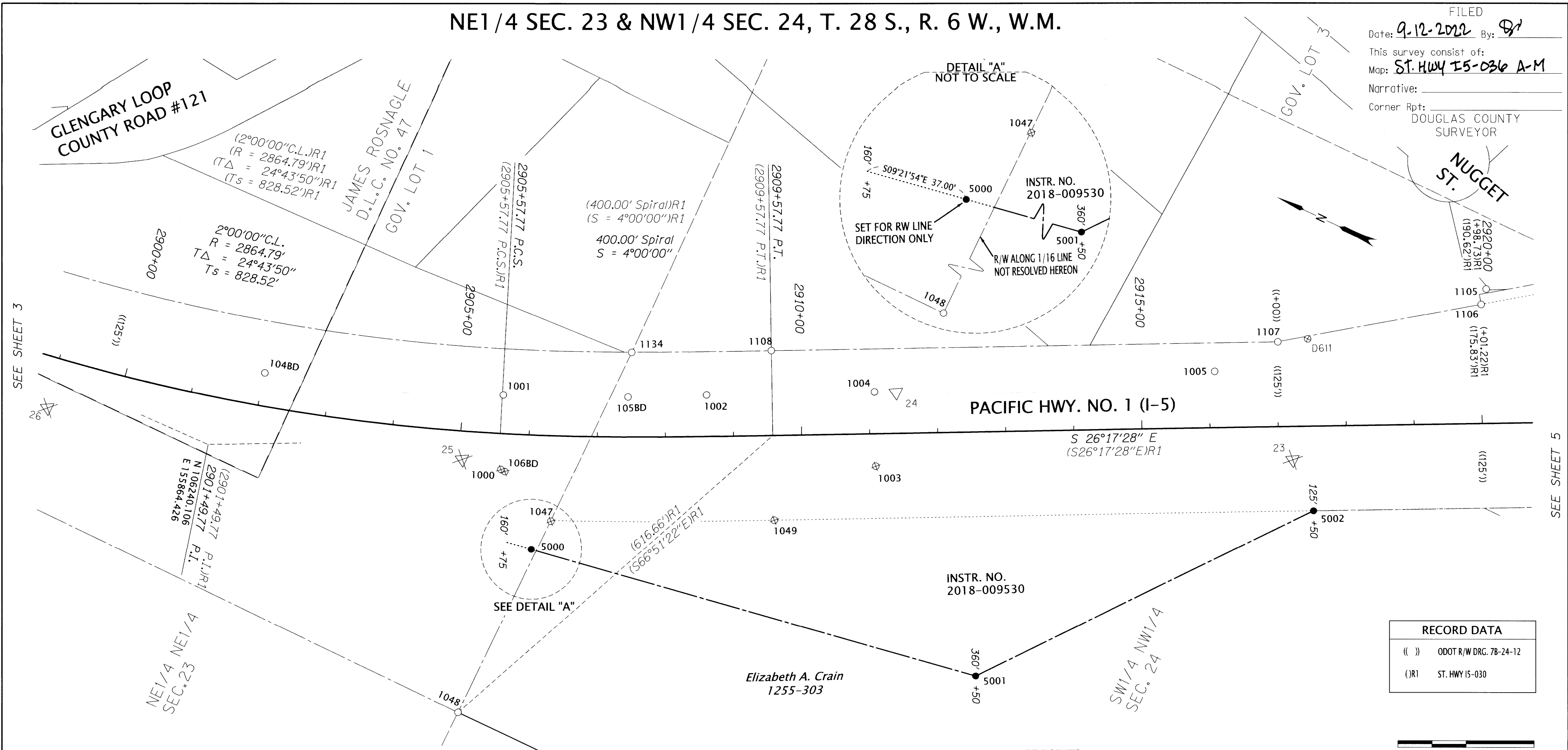

RECOVERED & SET MONUMENT TABLE

PT. NO.	OCRS NORTHING	OCRS EASTING	STATION	OFFSET (- IS LEFT)	DATE	DESCRIPTION	REFERENCE
23	104791.49	156525.31	2917+20.75	49.12	2/29/2016	SET 5/8" X 30" IRON REBAR WITH A 1-1/2" DIAMETER ALUMINUM CAP STAMPED "ODOT CONTROL 23"	ST HWY. 15-030
24	105360.61	156366.05	2911+39.95	-60.18	7/25/2022	FOUND 5/8" X 30" IRON REBAR WITH A 1-1/2" DIAMETER ALUMINUM CAP STAMPED "ODOT CONTROL 24"	ST HWY. 15-030
25	105893.97	156004.29	2905+04.84	41.57	2/29/2016	SET 5/8" X 30" IRON REBAR WITH A 1-1/2" DIAMETER ALUMINUM CAP STAMPED "ODOT CONTROL 25"	ST HWY. 15-030
1000	105836.58	156014.87	2905+61.12	53.05	5/16/2016	FD. 5/8" SMOOTH IRON ROD FLUSH WITH SURFACE, GOOD CONDITION, PADDLE-BOARD NEARBY MARKED "SHRP RT 65.84"	8B-29-3
1001	105880.12	156115.70	2905+59.17	-56.76	5/19/2016	FD. 5/8" IRON ROD 0.2' BELOW SURFACE, GOOD CONDITION, PADDLE-BOARD NEARBY MARKED "SHRP PCS 2905+53.62 LT 44.11"	8B-29-3
1002	105610.78	156243.66	2908+61.21	-61.12	5/19/2016	FD. 5/8" SMOOTH IRON ROD 0.2' BELOW SURFACE FAIR CONDITION, PADDLE-BOARD NEARBY MARKED "SHRP EQ POT 2908+52.67AH PT 2008+54.06BK LT 44.14"	8B-29-3
1003	105341.19	156255.14	2911+08.23	47.86	5/16/2016	FD. 1/2" SMOOTH IRON ROD 0.3' ABOVE SURFACE, GOOD CONDITION, PADDLE-BOARD NEARBY MARKED "SHRP RT 65.00"	8B-29-3
1004	105389.67	156353.14	2911+08.18	-61.48	5/19/2016	FD. 5/8" SMOOTH IRON ROD, 0.4' BELOW SURFACE, GOOD CONDITION, PADDLE-BOARD NEARBY MARKED "SHRP POT 2911+00 LT 44.18"	8B-29-3
1005	104950.92	156593.75	2916+08.12	-82.85	5/23/2016	FD. 5/8" IRON ROD FLUSH WITH SURFACE, GOOD CONDITION, PADDLE-BOARD NEARBY MARKED "SHRP CL L4 2916+00 POT"	8B-29-3
1047	105737.74	155977.44	2906+35.36	126.20	5/19/2016	FD. 5/8" SMOOTH IRON ROD, 0.1' ABOVE SURFACE, GOOD CONDITION	7B-24-12
1048	105739.66	155664.38	2905+22.95	414.35	5/19/2016	FD. 1" INSIDE DIAMETER IRON PIPE 0.2' ABOVE SURFACE, GOOD CONDITION, STEEL R/W FENCE CORNER BETWEEN SECTIONS 23 & 24, T28S R6W	7B-24-12
1049	105441.74	156119.35	2909+57.95	125.07	5/19/2016	FD. 5/8" SMOOTH IRON ROD SET IN CONCR. PEDESTAL 0.3' ABOVE SURFACE, GOOD CONDITION, 4"x4" WOOD WITNESS POST NEARBY MARKED "SHRW 125"	7B-24-12
1105	104642.66	156874.73	2920+08.95	-198.23	6/6/2016	FD. 3/4" IRON REBAR, 0.5' ABOVE SURFACE, GOOD CONDITION	UNKNOWN
1106	104639.56	156851.08	2920+01.25	-175.65	6/6/2016	FD. 5/8" SMOOTH IRON ROD, BENT EASTERLY TIED WHERE ROD ENTERS GROUND, POOR CONDITION	8B-29-3
1107	104885.75	156672.95	2917+01.63	-125.00	6/6/2016	FD. 5/8" SMOOTH IRON ROD, 0.3' ABOVE SURFACE, GOOD CONDITION, 4"x4" WOOD WITNESS POST NEARBY MARKED "SHRW 125" LEFT.	7B-24-12
1108	105552.84	156343.46	2909+57.60	-125.07	6/7/2016	FD. 5/8" SMOOTH IRON ROD SET IN 12"x12" CONCRETE BASE FLUSH WITH SURFACE, GOOD CONDITION, 4"x4" WOOD WITNESS POST LIES NEARBY MARKED "SHRW 125"	7B-24-12
1134	105736.94	156253.31	2907+50.27	-124.51	6/20/2016	FD. 1" O.D. IRON PIPE, 0.6' ABOVE SURFACE, GOOD CONDITION	2006-0049
1048D	106209.97	155995.33	2902+01.32	-48.74	6/20/2016	FD. 5/8" IRON ROD WITH 1-1/4" OPC. STAMPED "BLUEDOT CONTROL" 0.1' ABOVE SURFACE, GOOD CONDITION	ST. HWY 15-018C
1058D	105713.62	156191.39	2907+44.93	-58.55	6/20/2016	FD. 5/8" IRON ROD WITH 1-1/4" OPC. STAMPED "BLUEDOT CONTROL" 0.1' BELOW SURFACE, GOOD CONDITION	ST. HWY 15-018C
1068D	105829.88	156014.44	2905+67.04	56.01	6/20/2016	FD. 5/8" IRON ROD WITH 1-1/4" OPC. STAMPED "BLUEDOT CONTROL" 0.1' BELOW SURFACE, GOOD CONDITION	ST. HWY 15-018C
D611	104848.02	156695.62	2917+45.49	-128.61	6/6/2016	FD. 3" BRASS DISK, SET IN 12"x12" CONCRETE, STAMPED "STATE HIGHWAY DEPARTMENT, B.M. NO D611 ELEVATION FEET 1967" FLUSH WITH SURFACE, GOOD CONDITION, 4"x4" WOOD WITNESS POST NEARBY MARKED "USOUTHBOUNDM"	UNRECORDED
5000	105745.87	155927.58	2906+09.17	168.69	7/25/2022	SET 5/8" X 30" IRON REBAR w/ 1-1/2" ALUMINUM CAP "ODOT RIGHT OF WAY"	-
5001	105075.84	156038.08	2912+50.00	360.00	8/10/2022	SET 5/8" X 30" IRON REBAR w/ 1-1/2" ALUMINUM CAP "ODOT RIGHT OF WAY"	-
5002	104731.65	156470.24	2917+50.00	125.00	8/10/2022	SET 5/8" X 30" IRON REBAR w/ 1-1/2" ALUMINUM CAP "ODOT RIGHT OF WAY"	-

MONUMENTS 1000 - 1044 & 1087 ARE CONSTRUCTION CENTER LINE REFERENCE POINTS  
 OPC=ORANGE PLASTIC CAP ALUM=ALUMINUM CAP FD=FOUND SHRW=STATE HIGHWAY RIGHT OF WAY

RECORD DATA	
(( ))	ODOT R/W DRG. 7B-24-12
( R )	ST. HWY 15-030

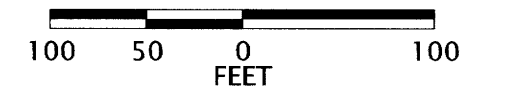

POINT LEGEND	
●	SET MONUMENT
△	FOUND NETWORK MONUMENT
⊗	DESTROYED NETWORK MONUMENT
○	FOUND MONUMENT
⊗	DESTROYED MONUMENT
SEE SHEET 2 FOR LINE LEGEND	

REGISTERED PROFESSIONAL LAND SURVEYOR

*Zachary P. Earle*  
 OREGON  
 MARCH 14, 2017  
 ZACHARY P. EARLE  
 91474  
 EXPIRES: 12/31/2023

**OREGON DEPARTMENT OF TRANSPORTATION**  
 RIGHT-OF-WAY MONUMENTATION SURVEY  
 I-5: ROBERTS CREEK RD. - SOUTH UMPQUA RIVER  
 PACIFIC HWY. NO. 1 (I-5) M.P. 114.8 TO 120.3  
 DOUGLAS COUNTY

ODOT REGION 3 TECH CENTER  
 3500 NW STEWART PARKWAY  
 ROSEBURG, OR 97470 KEY NO. 18967

AUGUST 22, 2022  
 1" = 100'  
 SHEET 4 OF 13

ST. HWY. 15-036 D