

SW1/4 SEC. 13, SE1/4 SEC. 14, NE1/4 SEC. 23 & NW1/4 SEC. 24, T. 28 S., R. 6 W., W.M.

FILED  
 Date: 9-12-2022 By: [Signature]  
 This survey consist of:  
 Map: ST. HWY 15-036 A-M  
 Narrative:  
 Corner Rpt: DOUGLAS COUNTY SURVEYOR

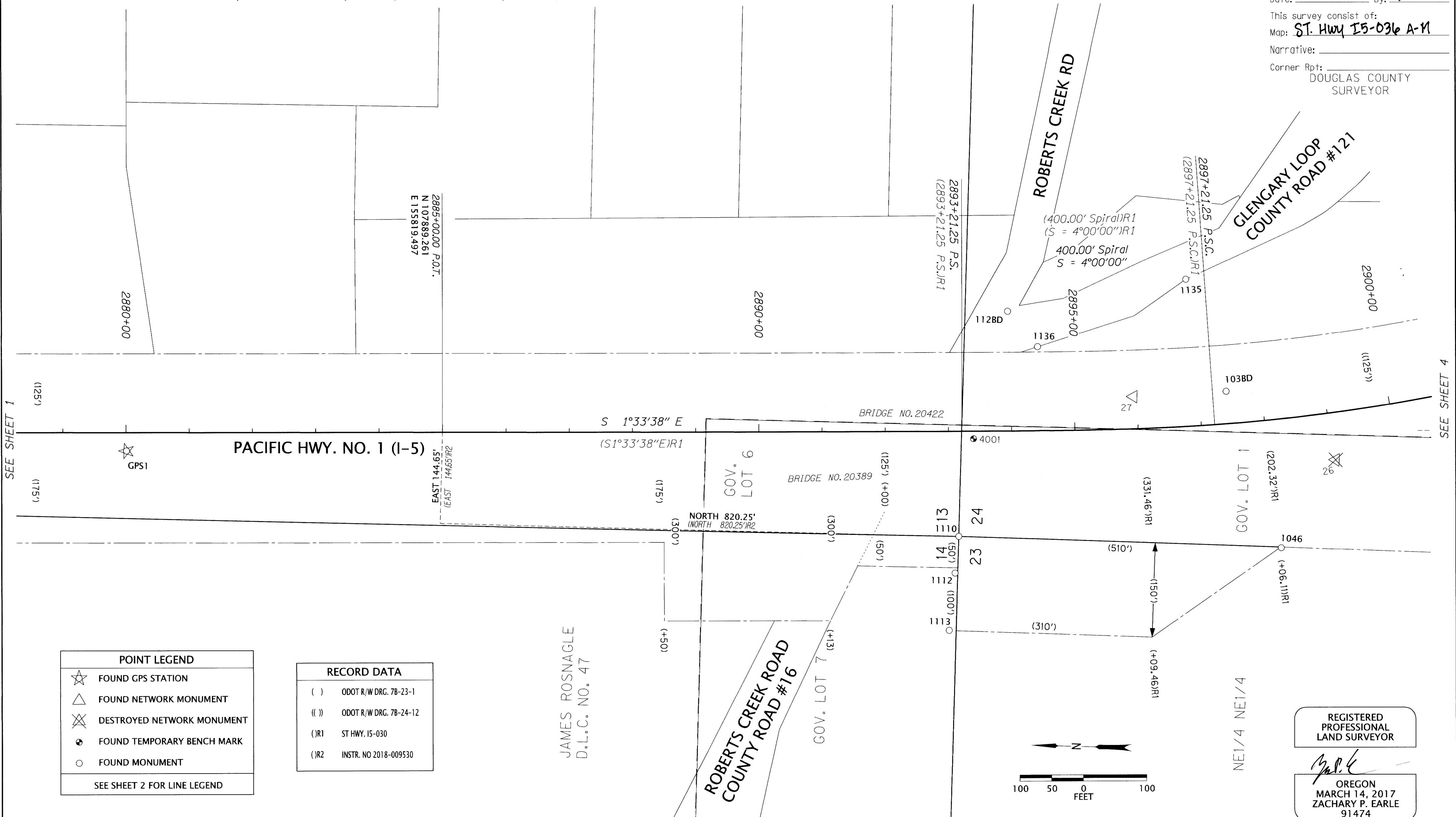

SEE SHEET 1

SEE SHEET 4

POINT LEGEND	
	FOUND GPS STATION
	FOUND NETWORK MONUMENT
	DESTROYED NETWORK MONUMENT
	FOUND TEMPORARY BENCH MARK
	FOUND MONUMENT
SEE SHEET 2 FOR LINE LEGEND	

RECORD DATA	
( )	ODOT R/W DRG. 78-23-1
(( ))	ODOT R/W DRG. 78-24-12
(R1)	ST HWY. 15-030
(R2)	INSTR. NO 2018-009530

JAMES ROSNAGLE  
 D.L.C. NO. 47

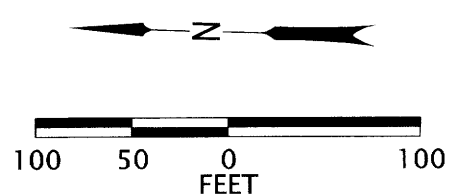

REGISTERED PROFESSIONAL LAND SURVEYOR

[Signature]  
 OREGON  
 MARCH 14, 2017  
 ZACHARY P. EARLE  
 91474

EXPIRES: 12/31/2023

RECOVERED MONUMENT TABLE

OPC=ORANGE PLASTIC CAP ALUM=ALUMINUM CAP FD=FOUND ST HWY=STATE HIGHWAY SURVEY

PT. NO.	OCRS NORTHING	OCRS EASTING	STATION	OFFSET (- IS LEFT)	DATE	DESCRIPTION	REFERENCE
26	106476.29	155811.57	2899+03.44	74.86	2/29/2016	SET 5/8" X 30" IRON REBAR WITH A 1-1/2" DIAMETER ALUMINUM CAP STAMPED "ODOT CONTROL 26"	ST HWY. 15-030
27	106798.78	155903.49	2895+94.07	-51.34	7/25/2022	FOUND 5/8" X 30" IRON REBAR WITH A 1-1/2" DIAMETER ALUMINUM CAP STAMPED "ODOT CONTROL 27"	ST HWY. 15-030
1046	106558.60	155669.54	2898+06.36	203.65	5/19/2016	FD. 5/8" SMOOTH IRON ROD, 0.2' ABOVE SURFACE, GOOD CONDITION	78-24-12
1110	107069.02	155674.85	2893+16.00	166.94	6/7/2016	FD. 3/4" IRON ROD PROTRUDES 0.15' ABOVE 18"X18" CONCRETE BASE GOOD CONDITION, T28S R6W SECTIONS 13,14,23,24	CS 41/345 & PLSS 600400
1112	107073.24	155616.31	2893+10.19	225.34	6/14/2016	FD. 5/8" SMOOTH IRON ROD, 0.3' ABOVE SURFACE, GOOD CONDITION	78-24-12
1113	107080.28	155525.22	2893+00.67	316.20	6/14/2016	FD. 5/8" SMOOTH IRON ROD, 0.2' ABOVE SURFACE, GOOD CONDITION	78-24-12
1135	106720.76	156091.63	2896+89.40	-233.36	6/16/2016	FD. 5/8" IRON REBAR WITH 1-1/2" ALUMINUM CAP STAMPED "DOUGLAS CO. RD. DPT. R-W 30" TIED PUNCH. FLUSH WITH SURFACE, GOOD CONDITION, PADDLE-BOARD NEARBY MARKED "CRRW 100+00 30"	ST. HWY 15-018C
1136	106952.27	155978.67	2894+41.83	-133.35	6/20/2016	FD. 5/8" IRON REBAR WITH 1-1/2" ALUMINUM CAP STAMPED "DOUGLAS CO. RD. DPT. R-W 30" TIED PUNCH. 0.2' ABOVE SURFACE, GOOD CONDITION, PADDLE-BOARD NEARBY MARKED "CRRW PT 97+42.33 30"	ST. HWY 15-018C
4001	107049.67	155830.31	2893+39.57	12.06	3/2/2016	FD 1" COPPER DISK SET IN TOP OF TYPE "D" INLET, EL: 586.41 PER ST. HWY 15-030	-
1038D	106652.36	155915.84	2897+43.34	-51.84	6/20/2016	FD. 5/8" IRON ROD WITH 1-1/4" OPC. STAMPED "BLUEDOT CONTROL" FLUSH WITH SURFACE, GOOD CONDITION	ST. HWY 15-018C
1128D	107001.17	156034.11	2893+94.05	-190.29	6/20/2016	FD. 5/8" IRON ROD WITH 1-1/4" OPC. STAMPED "BLUEDOT CONTROL" FLUSH WITH SURFACE, GOOD CONDITION	ST. HWY 15-018C
GPS1	108387.63	155776.78	2880+00.66	29.13	2/29/2016	FOUND 1" DIAMETER COPPER DISK STAMPED "ODOT GPS1" IN NE. CORNER OF CONCRETE APRON AROUND STORM INLET	-

OREGON DEPARTMENT OF TRANSPORTATION

RIGHT-OF-WAY MONUMENTATION SURVEY

I-5: ROBERTS CREEK RD. - SOUTH UMPQUA RIVER

PACIFIC HWY. NO. 1 (I-5) M.P. 114.8 TO 120.3

DOUGLAS COUNTY

ODOT REGION 3 TECH CENTER  
 3500 NW STEWART PARKWAY  
 ROSEBURG, OR 97470 KEY NO. 18967

AUGUST 22, 2022  
 1" = 100'  
 SHEET 3 OF 13

ST. HWY. 15-036 C