

SEC. 1, 2, 11, 12, 13, 14, 23, 24, 25, 26 & 35, T. 28 S., R. 6 W., W.M.

FILED

Date: 9-12-2022 By: [Signature]
 This survey consist of:
 Map: ST. HWY 15-036 A-M
 Narrative:
 Corner Rpt: DOUGLAS COUNTY SURVEYOR

CONTROL INFORMATION

SURVEY DATUM- PER OAR 734-005-015 OREGON COORDINATE REFERENCE SYSTEM (OCRS):
 COTTAGE GROVE - CANYONVILLE ZONE
 NAD83(2011) EPOCH 2010 (INTERNATIONAL FEET)

EQUIPMENT- THE FIELD WORK FOR THIS PROJECT WAS COMPLETED IN AUGUST OF 2022. A LEICA GS14 GNSS RECEIVER, 1 LEICA CS20 DATA COLLECTOR AND 1 LEICA TS15 TOTAL STATION WERE UTILIZED TO PERFORM THE FIELD WORK.

CONTROL NARRATIVE AND BASIS OF BEARINGS

ALL BEARINGS FOR THIS SURVEY ARE BASED ON THE OREGON COORDINATE REFERENCE SYSTEM (OCRS), COTTAGE GROVE - CANYONVILLE ZONE, NAD 83(2011) EPOCH 2010.00. ALL COORDINATES ARE IN INTERNATIONAL FEET UNITS, PER COUNTY SURVEY ST. HWY. 15-030

CONTROL POINTS FOR THIS SURVEY WERE NOT SET ON AND DO NOT REPRESENT PROPERTY OR RIGHT OF WAY LINES AND ARE INTENDED FOR THE USE BY ODOT IN SUPPORT OF THIS AND FUTURE PROJECTS. IT IS NOT THE INTENT OF ODOT TO PERPETUATE THESE CONTROL POINTS AS MONUMENTS.

SURVEY NARRATIVE

THIS SURVEY WAS MADE AS A RESULT OF THE OREGON DEPARTMENT OF TRANSPORTATION'S I-5: ROBERTS CREEK RD. - SOUTH UMPQUA RIVER PROJECT. THE PURPOSE OF THIS SURVEY IS TO MONUMENT THE RIGHT-OF-WAY ACQUIRED BY THE STATE OF OREGON IN DOCUMENTS REFERENCED BELOW AND ON ODOT ROLL MAP 11B-9-11. AS PART OF THIS SURVEY, A POST CONSTRUCTION INVENTORY OF THE ORIGINAL MONUMENTS AND CONTROL, PER COUNTY SURVEY ST. HWY. 15-030, WITHIN THE IMPACT OF THE PROJECTS CONSTRUCTION ZONE, WAS COMPLETED AS SHOWN HEREON. THIS SURVEY PERPETUATES THE ALIGNMENT AND RIGHT-OF-WAY DEVELOPED FOR THE PROJECT IN CONFORMANCE WITH OREGON REVISED STATUTE (ORS)209.155

THE CENTERLINE ALIGNMENT REFERENCED IN ACQUISITION DOCUMENTS SHOWN HEREON, AND SHOWN ON ODOT ROLL MAP 11B-9-11, AND AS RESOLVED ON COUNTY SURVEY ST. HWY 15-030 ARE IDENTICAL. CONTROL POINTS PER SAID COUNTY SURVEY ST. HWY. 15-030 WERE RECOVERED AND THEIR RECORD COORDINATES VERIFIED AND HELD. MONUMENTS WERE THEN SET AT THE RECORD STATIONS AND OFFSETS PER SAID DOCUMENTS REFERENCED IN ODOT ROLL MAP 11B-9-11 AS SHOWN HEREON.

ACQUISITION DEEDS:
 INSTR. NO.'S 2018-009530, 2018-009531, 2018-012295, 2018-017339

POINT LEGEND	
	FOUND GPS STATION
	FOUND NETWORK MONUMENT
	DESTROYED NETWORK MONUMENT
	OBSERVATION LINES

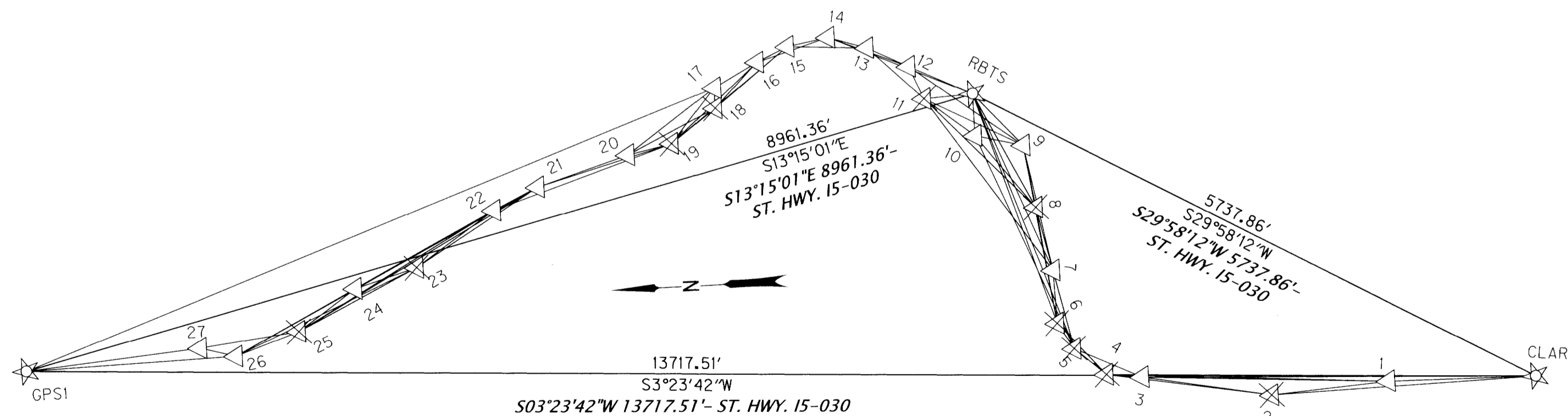

NOTE: CONTROL VALUES SHOWN IN TABLES ON SHEETS 3-13

CONTROL NETWORK SCHEMATIC
 NOT TO SCALE

REGISTERED PROFESSIONAL LAND SURVEYOR

[Signature]
 OREGON
 MARCH 14, 2017
 ZACHARY P. EARLE
 91474

EXPIRES: 12/31/2023

BOUNDARY LINE LEGEND	
	EXISTING HIGHWAY ACCESS CONTROL/RIGHT OF WAY
	EXISTING STREET RIGHT OF WAY
	EXISTING EASEMENT
	EXISTING PROPERTY
	DONATION LAND CLAIM (THIS SIDE)
	DONATION LAND CLAIM (BOTH SIDES)
	SECTION
	1/4 SECTION
	1/16 SECTION OR GOVERNMENT LOT

OREGON DEPARTMENT OF TRANSPORTATION

RIGHT-OF-WAY MONUMENTATION SURVEY
 I-5: ROBERTS CREEK RD. - SOUTH UMPQUA RIVER
 PACIFIC HWY. NO. 1 (I-5) M.P. 114.8 TO 120.3
 DOUGLAS COUNTY



ODOT REGION 3 TECH CENTER
 3500 NW STEWART PARKWAY
 ROSEBURG, OR 97470 KEY NO. 18967

AUGUST 22, 2022
 NO SCALE
 SHEET 2 OF 13

ST. HWY. 15-036 B