

SE 1/4 SEC 21 T30S R5W WM, SW 1/4 SEC 22 T30S R5W WM, NE 1/4 SEC 28 T30S R5W WM
 NW 1/4 SEC 27 T30S R5W WM, SW 1/4 SEC 27 T30S R5W WM, NW 1/4 SEC 34 T30S R5W WM
 BEING PART OF THE WILLIAM L. COLVIG DLC 50, JAMES G. CLARK DLC 51,
 JOSEPH ROBERTS DLC 59, JACKSON REYNOLDS DLC 58
 CITY OF CANYONVILLE, DOUGLAS COUNTY, OREGON

FILED
 Date: 2-24-2023 By: DR
 This survey consists of:
 Map: ST. HWY 15-035 A-F
 Narrative: _____
 Corner Rpt: _____
 DOUGLAS COUNTY
 SURVEYOR

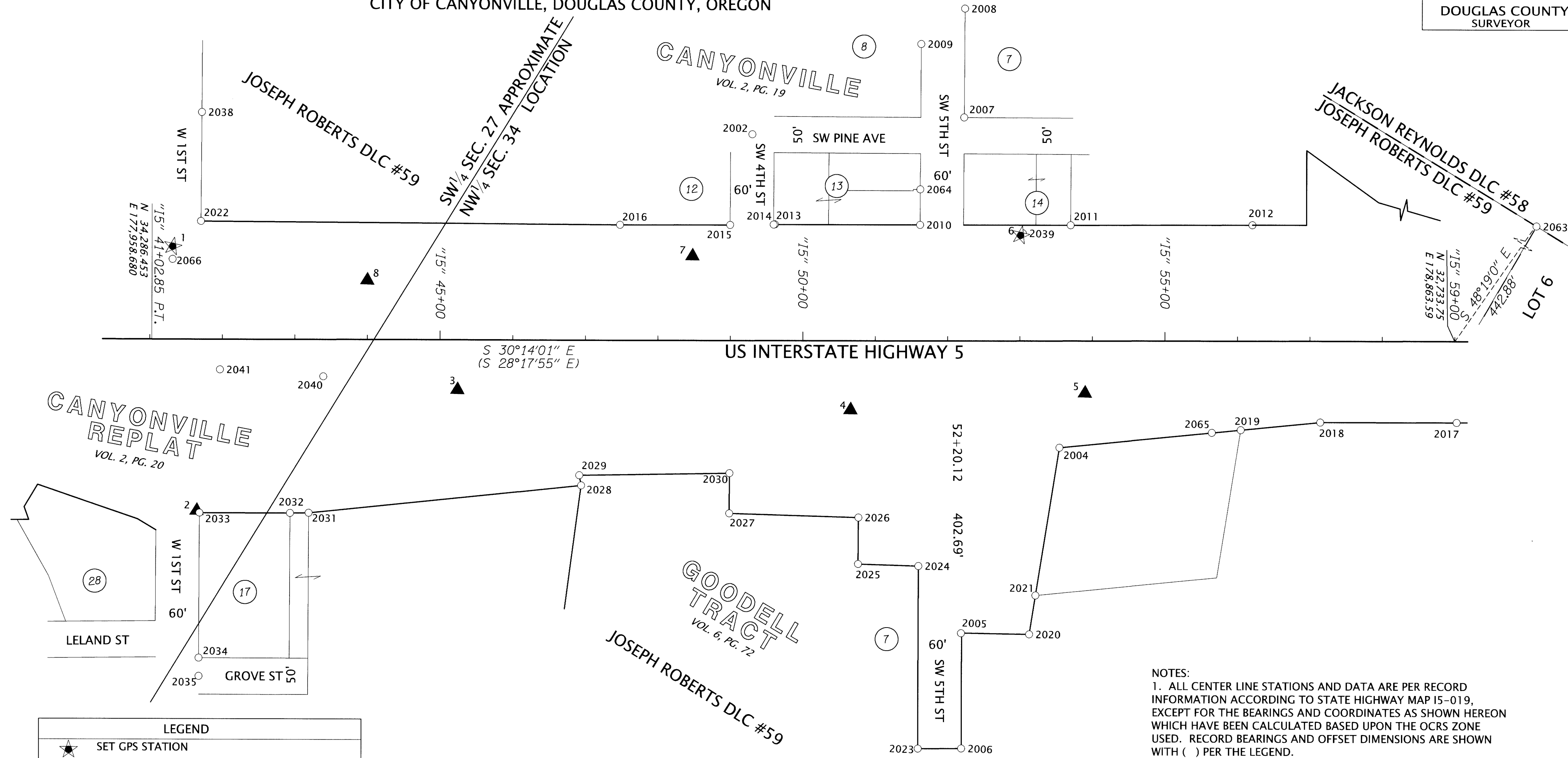

LEGEND	
	SET GPS STATION
	FOUND MONUMENT NOTED IN TABLE (SEE SHEETS 6 OF 6)
	NETWORK CONTROL POINT (SEE SHEET 3 OF 6)
	RIGHT-OF-WAY LINES
	PROPERTY LINE
	EASEMENT LINE
ODOT	OREGON DEPARTMENT OF TRANSPORTATION
OSHD	OREGON STATE HIGHWAY DEPARTMENT
AC	ASPHALTIC CONCRETE
BS	BRASS SCREW
CONC	CONCRETE
IP	IRON PIPE
IR	IRON ROD
MON	MONUMENT
W/	WITH
YPC	YELLOW PLASTIC CAP
()	DATA PER STATE HIGHWAY MAP 15-019

CENTERLINE ALIGNMENT	
"15"	INTERSTATE 5

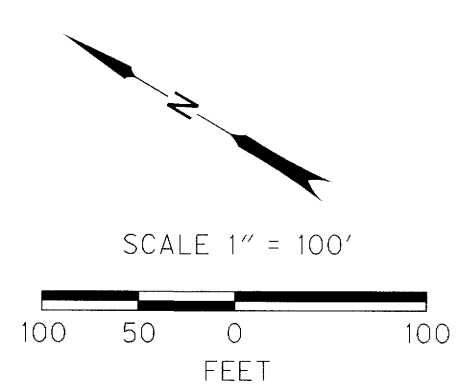

NOTES:
 1. ALL CENTER LINE STATIONS AND DATA ARE PER RECORD INFORMATION ACCORDING TO STATE HIGHWAY MAP 15-019, EXCEPT FOR THE BEARINGS AND COORDINATES AS SHOWN HEREON WHICH HAVE BEEN CALCULATED BASED UPON THE OCRS ZONE USED. RECORD BEARINGS AND OFFSET DIMENSIONS ARE SHOWN WITH () PER THE LEGEND.
 2. ALL MONUMENTS FOUND ALONG THE RIGHT OF WAY, EXCEPT FOR POINT 2005, WERE HELD AS ANGLE POINTS PER RECORD INFORMATION ACCORDING TO SAID STATE HIGHWAY MAP 15-019. REFER TO THE MONUMENT TABLE ON SHEET 6 OF 6 FOR STATION AND OFFSET DATA.

FILE NAME: S_K22388_CRR_CANYONVILLE.DGN

DAVID EVANS AND ASSOCIATES INC.
 2100 S River Parkway, Suite 100
 Portland Oregon 97201
 Phone: 503.223.6663

REGISTERED PROFESSIONAL LAND SURVEYOR

 OREGON
 JANUARY 10, 2006
 ROBERT R. JACKSON
 47721
 RENEWS: 6/30/2023

OREGON DEPARTMENT OF TRANSPORTATION
 HORIZONTAL CONTROL, RECOVERY AND RETRACEMENT MAP
 REGION 3 DISTRICT 7
 DOUGLAS COUNTY ADA RAMP
 MILEPOSTS 98.27 TO 99.80
 CITY OF CANYONVILLE,
 DOUGLAS COUNTY, OREGON

ODOT REGION 3 HQ
 3500 NW STEWART PARKWAY
 ROSEBURG, OREGON KEY NO. 22388

DECEMBER 15, 2021
 SCALE: 1" = 100'
 SHEET 5 OF 6

ST. HWY. 15-035 E