

LEGEND	
	SET GPS STATION
	SET NETWORK POINT
	LINES OF OBSERVATION
	GNSS OBSERVATION
BD	BRASS DISK
IR	IRON ROD
LT	LEFT
RT	RIGHT
RPC	RED PLASTIC CAP
W/	WITH

SE 1/4 SEC 21 T30S R5W WM, SW 1/4 SEC 22 T30S R5W WM, NE 1/4 SEC 28 T30S R5W WM
 NW 1/4 SEC 27 T30S R5W WM, SW 1/4 SEC 27 T30S R5W WM, NW 1/4 SEC 34 T30S R5W WM
 BEING PART OF THE WILLIAM L. COLVIG DLC 50, JAMES G. CLARK DLC 51,
 JOSEPH ROBERTS DLC 59, JACKSON REYNOLDS DLC 58
 CITY OF CANYONVILLE, DOUGLAS COUNTY, OREGON

FILED
 Date: 2-24-2022 By: DE
 This survey consists of:
 Map: ST HWY 15-035 A-F
 Narrative: _____
 Corner Rpt: _____
 DOUGLAS COUNTY
 SURVEYOR

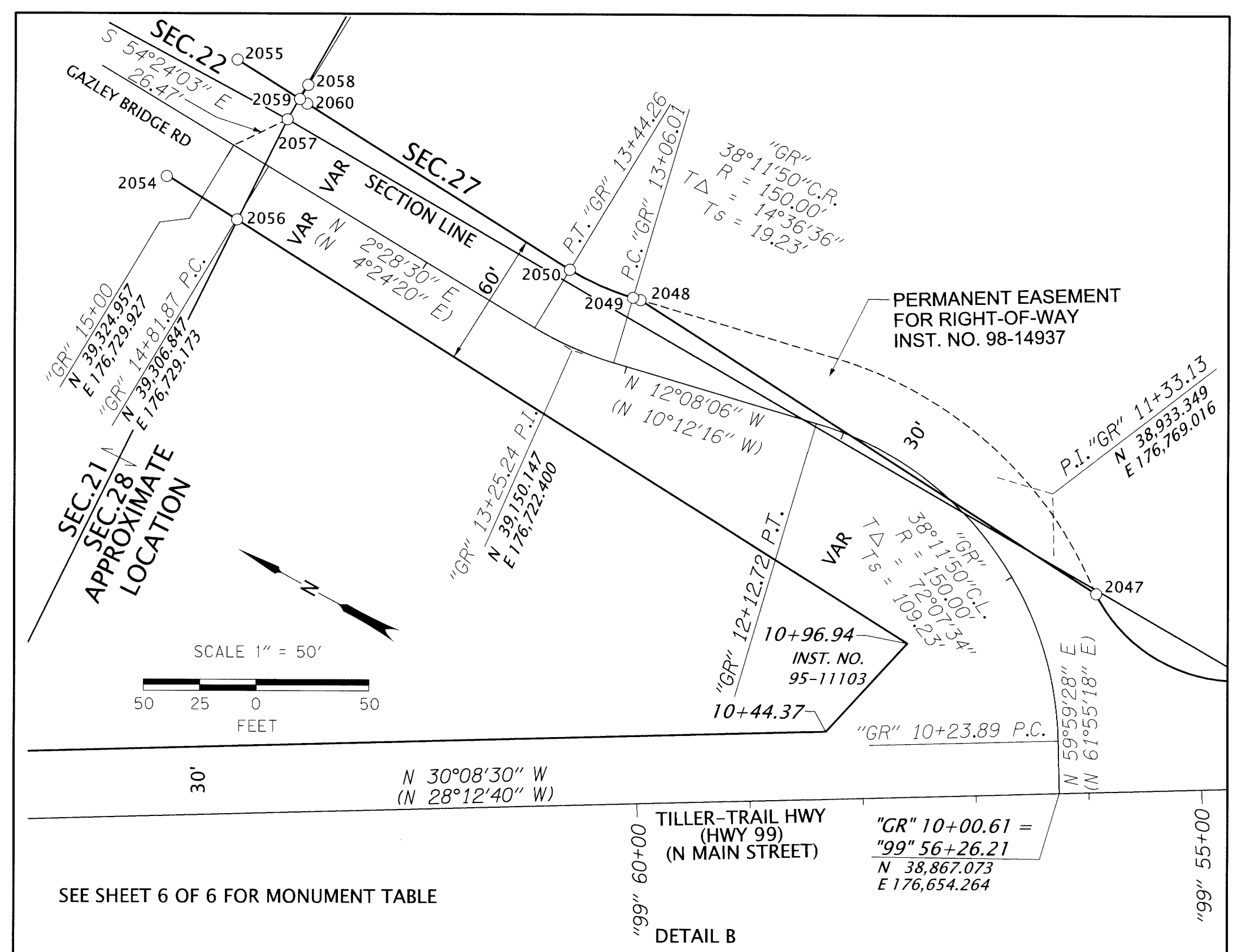
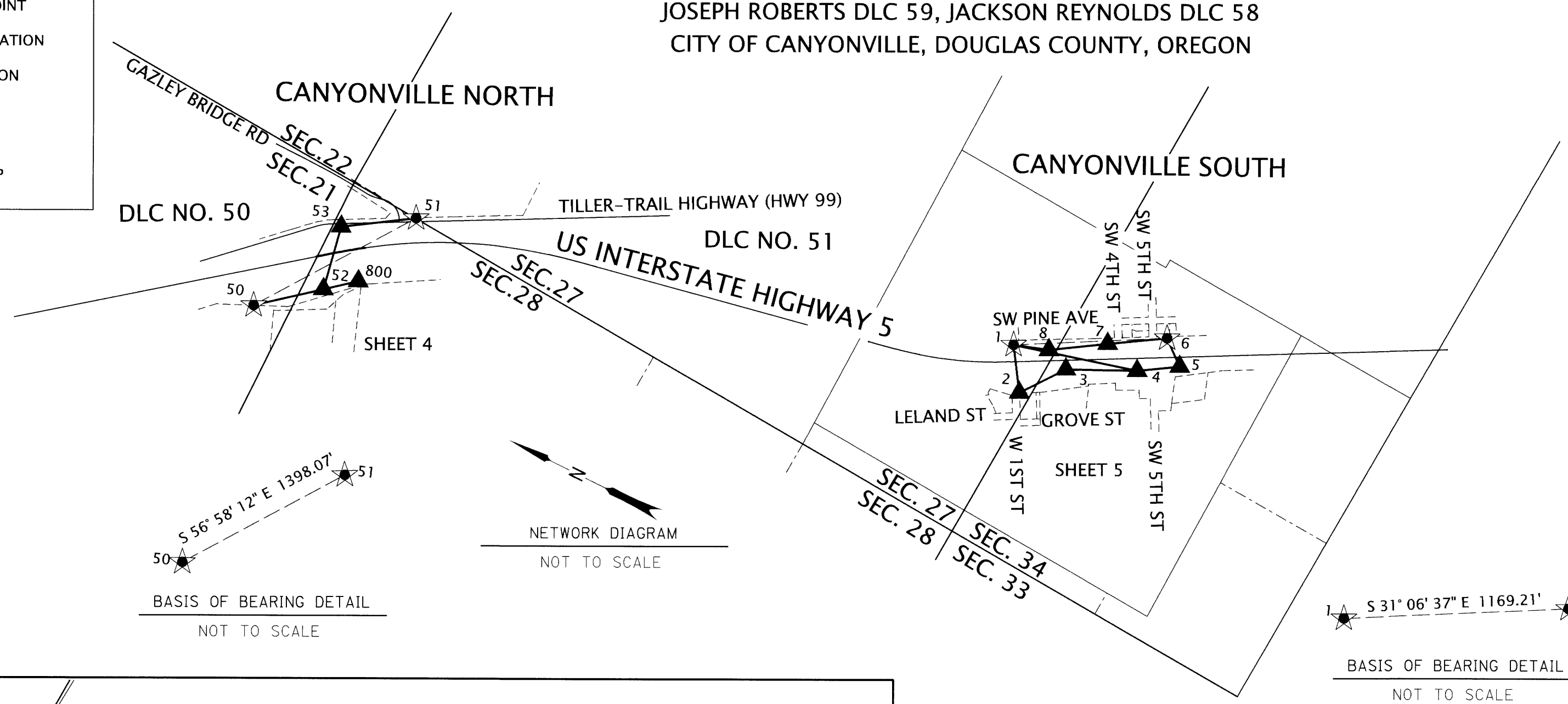

NETWORK POINT COORDINATE TABLE

PT. NO.	OCRS NORTHING	OCRS EASTING	STATION	OFFSET	DATE	DESCRIPTION
1	34326.108	178083.236	41+31.31 "I5"	127.58 LT	01/08/2021	SET 1-1/8" BD "DEA CONTROL", Flush in Concrete
2	34113.599	177785.926	41+65.21 "I5"	236.26 RT	01/08/2021	SET 1-1/8" BD "DEA CONTROL", Flush in Concrete
3	33887.657	178110.938	45+24.07 "I5"	69.26 RT	01/08/2021	SET 1/2" IR W/ RPC "DEA CONTROL", Flush
4	33406.085	178361.253	50+66.18 "I5"	95.47 RT	01/08/2021	SET 1/2" IR W/ RPC "DEA CONTROL", Flush
5	33138.105	178544.363	53+89.91 "I5"	72.20 RT	01/08/2021	SET 1-1/8" BD "DEA CONTROL", Flush in Concrete
6	33325.063	178687.347	53+00.37 "I5"	145.47 LT	01/08/2021	SET 1/2" IR W/ RPC "DEA CONTROL", Flush
7	33701.445	178433.931	48+47.59 "I5"	116.04 LT	01/08/2021	SET 5/8" IR W/ RPC "DEA CONTROL", Flush
8	34070.894	178178.631	43+99.84 "I5"	81.49 LT	01/08/2021	SET 1/2" IR W/ RPC "DEA CONTROL", Flush
50	39530.798	175569.396	461+17.27 "I5"	268.37 RT	01/08/2021	SET 1/2" IR W/ RPC "DEA CONTROL", Flush
51	38768.743	176741.514	469+27.42 "I5"	186.92 LT	01/08/2021	SET 1/2" IR W/ RPC "DEA CONTROL", Flush
52	39124.648	175930.645	461+60.61 "I5"	252.79 RT	01/08/2021	SET 1/2" IR W/ RPC "DEA CONTROL", Flush
53	39235.054	176412.466	463+81.55 "I5"	187.54 LT	01/08/2021	SET 1/2" IR W/ RPC "DEA CONTROL", Flush
800	38922.309	176110.969	464+37.50 "I5"	243.30 RT	01/08/2021	SET 1/2" IR W/ RPC "DEA CONTROL", Flush

THE INTENT OF THIS SURVEY IS TO SHOW THE BOUNDARY RELATIVE TO THE PROPOSED CONSTRUCTION OF NEW ADA RAMPS AT SELECT CANYONVILLE LOCATIONS. DUE TO THE GENERAL LAYOUT OF THE PROPOSED RAMP AREAS, THE CANYONVILLE LOCATIONS WERE GROUPED INTO TWO SEPARATE SITES SITUATED APPROXIMATELY ONE MILE APART - CANYONVILLE NORTH AND CANYONVILLE SOUTH. AS A RESULT, EACH SITE IS SEPARATE AND HAS BEEN RESOLVED INDEPENDENTLY.

FILE NAME: S_K22388_CRR_CANYONVILLE.DGN

DAVID EVANS AND ASSOCIATES INC.
 2100 S River Parkway, Suite 100
 Portland Oregon 97201
 Phone: 503.223.6663

REGISTERED PROFESSIONAL LAND SURVEYOR

 OREGON
 JANUARY 10, 2006
 ROBERT R. JACKSON
 47721
 RENEWS: 6/30/2023

OREGON DEPARTMENT OF TRANSPORTATION
 HORIZONTAL CONTROL, RECOVERY AND RETRACEMENT MAP
 REGION 3 DISTRICT 7
 DOUGLAS COUNTY ADA RAMPS
 MILEPOSTS 98.27 TO 99.80
 CITY OF CANYONVILLE,
 DOUGLAS COUNTY, OREGON

ODOT REGION 3 HQ
 3500 NW STEWART PARKWAY
 ROSEBURG, OREGON KEY NO. 22388

DECEMBER 15, 2021
 SCALE: N/A
 SHEET 3 OF 6