

NW 1/4 AND NE 1/4 SEC 25 T27S R6W WM
CITY OF ROSEBURG, DOUGLAS COUNTY, OREGON

FILED
Date: 2-24-2022 By: [Signature]
This survey consists of:
Map: ST. HWY 15-034 A&B
Narrative: _____
Corner Rpt: _____
DOUGLAS COUNTY
SURVEYOR

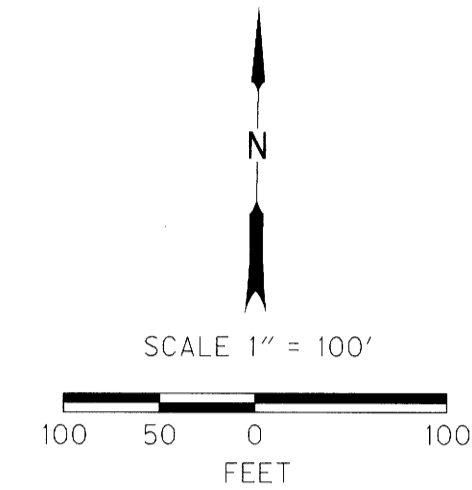
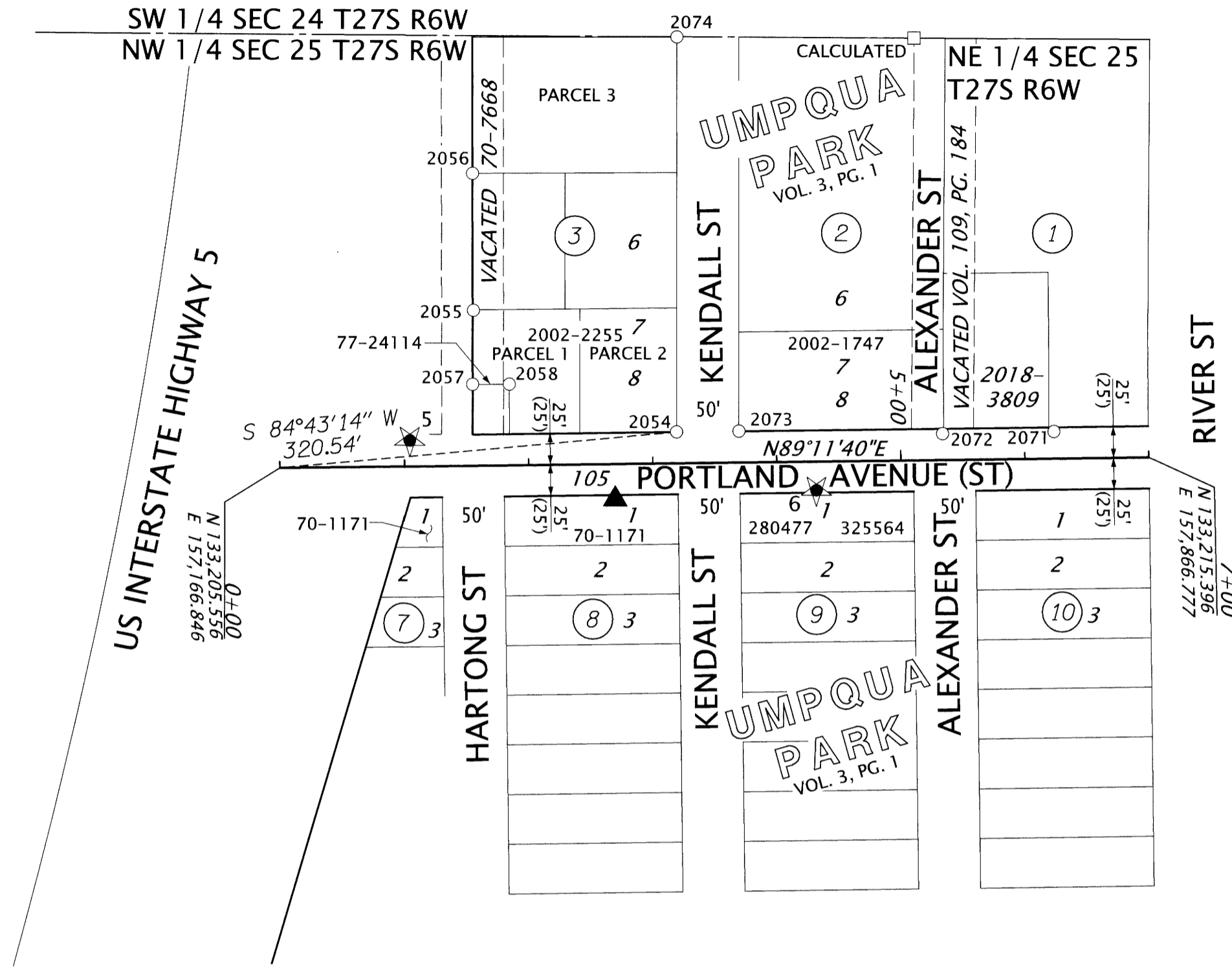

RECOVERED MONUMENT LIST

PT. NO.	OCRS NORTHING	OCRS EASTING	STATION	OFFSET	DATE	DESCRIPTION	SOURCE
2054	133235.05	157486.03	3+19.57	25.00 LT	12/14/2020	FOUND 5/8" IR, NO CAP, 0.1' DOWN	M80-67
2055	133332.68	157322.06	1+56.98	124.93 LT	12/14/2020	FOUND 5/8" IR, NO CAP, 0.5' DOWN (DISTURBED)	M80-67
2056	133442.92	157321.13	1+57.60	235.17 LT	12/14/2020	FOUND 5/8" IR, NO CAP, 0.1' DOWN	M80-67
2057	133273.09	157321.54	1+55.63	65.35 LT	12/14/2020	FOUND 5/8" IR, LEANING E'LY, 0.2' DOWN	M40-7
2058	133273.16	157351.15	1+85.24	65.00 LT	12/14/2020	FOUND 5/8" IR, NO CAP, 0.1' UP, IN CONC, SMASHED W'LY	M40-7
2071	133235.83	157790.29	6+23.81	21.51 LT	12/17/2020	FOUND 1" IP, LEAN SW'LY, 0.2' UP, ORIGIN UNKNOWN, RECOVERED IN M80-67	M80-67
2072	133233.99	157700.45	5+33.95	20.93 LT	12/17/2020	FOUND 1" IP, 0.2' DOWN, ORIGIN UNKNOWN, RECOVERED IN M80-67	M80-67
2073	133235.75	157536.25	3+69.80	25.00 LT	12/17/2020	FOUND 1-1/8" SQUARE IRON BOLT, 0.9' DOWN	CS37-99
2074	133552.82	157485.65	3+23.66	342.75 LT	12/17/2020	FOUND 5/8" IR, 0.3' UP	M80-67

LEGEND	
▲	SET NETWORK POINT
○	FOUND MONUMENT
✱	SET GPS POINT
□	CALCULATED POINT
—	RIGHT-OF-WAY LINES
—	PROPERTY LINE
ODOT	OREGON DEPARTMENT OF TRANSPORTATION
OSHD	OREGON STATE HIGHWAY DEPARTMENT
BS	BRASS SCREW
CONC	CONCRETE
IP	IRON PIPE
IR	IRON ROD
MON	MONUMENT
W/	WITH
YPC	YELLOW PLASTIC CAP

FILE NAME: S_K22388_CRR_PORTLAND AVENUE-SHTS 1-2.DGN

DAVID EVANS AND ASSOCIATES INC.
2100 S River Parkway, Suite 100
Portland Oregon 97201
Phone: 503.223.6663

REGISTERED PROFESSIONAL LAND SURVEYOR
[Signature]
OREGON JANUARY 10, 2006
ROBERT R. JACKSON 47721
RENEWS: 6/30/2023

OREGON DEPARTMENT OF TRANSPORTATION
HORIZONTAL CONTROL, RECOVERY AND RETRACEMENT MAP
REGION 3 DISTRICT 7
DOUGLAS COUNTY ADA RAMP
MILEPOSTS 121.27 TO 126.60
PORTLAND AVENUE, ROSEBURG
DOUGLAS COUNTY, OREGON

ODOT REGION 3 HEAD QUARTERS
3500 NW STEWART PARKWAY
ROSEBURG, OREGON KEY NO. 22388

DECEMBER 15, 2021
SCALE: 1"=100'
SHEET 2 OF 2

ST. HWY. 15-034 B