

SE1/4 SEC. 13 & NE1/4 24, T. 27 S., R. 6 W., W.M.

FILED

Date: 2-19-2020 By: *OS*

This survey consist of:

Map: ST. HWY 15-032 A-E

Narrative:

Corner Rpt: DOUGLAS COUNTY SURVEYOR

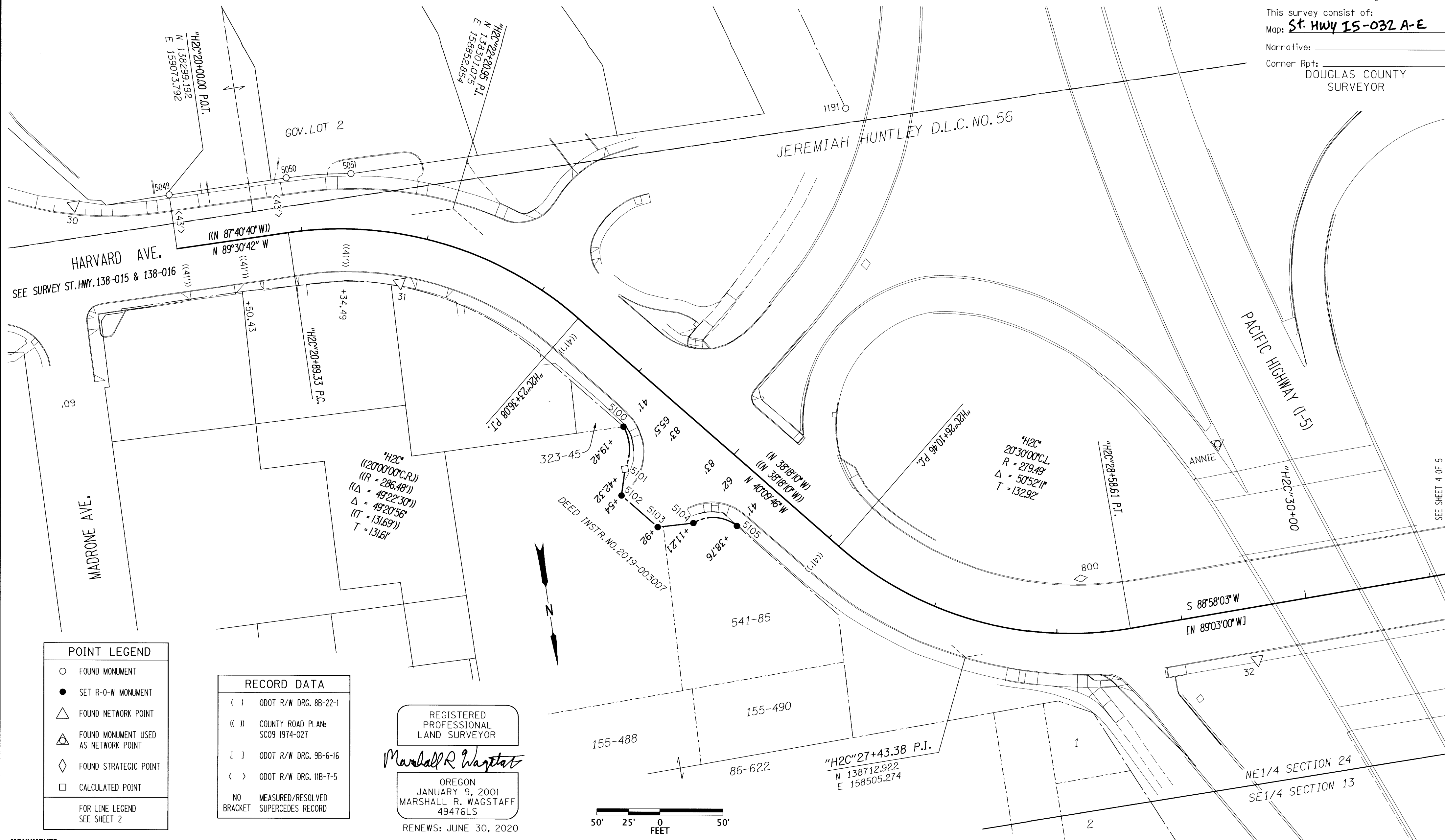

**POINT LEGEND**

- FOUND MONUMENT
- SET R-O-W MONUMENT
- △ FOUND NETWORK POINT
- ◻ FOUND MONUMENT USED AS NETWORK POINT
- ◇ FOUND STRATEGIC POINT
- CALCULATED POINT

FOR LINE LEGEND SEE SHEET 2

**RECORD DATA**

- ( ) ODOT R/W DRG. 88-22-1
- (( )) COUNTY ROAD PLAN: SC09 1974-027
- [ ] ODOT R/W DRG. 9B-6-16
- < > ODOT R/W DRG. 11B-7-5
- NO MEASURED/RESOLVED SUPERCEDES RECORD

REGISTERED PROFESSIONAL LAND SURVEYOR  
*Marshall R. Wagstaff*  
 OREGON  
 JANUARY 9, 2001  
 MARSHALL R. WAGSTAFF  
 49476LS  
 RENEWS: JUNE 30, 2020

PT. NO.	OCRS NORTHING	OCRS EASTING	ELEVATION	STATION	OFFSET (- IS LEFT)	DATE	DESCRIPTION	REFERENCE
30	138252.826	159149.516	462.25	-	-	2/21/2018	FD. 1" COPPER DISK IN CONCRETE WALK STAMPED "ODOT 30"	ST. HWY. 15-029
31	138352.551	158903.261	467.01	"H2"21+85.29	38.10	2/21/2018	FD. 1" COPPER DISK IN CONCRETE WALK STAMPED "ODOT 31"	ST. HWY. 15-029
32	138750.130	158276.414	455.00	"H2"29+71.54	41.33	2/21/2018	FD. 1" COPPER DISK IN CONCRETE WALK STAMPED "ODOT 32"	ST. HWY. 15-029
800	138665.500	158405.230	455.60	"H2"28+44.27	-45.61	5/2/2016	FD. 1" COPPER DISK IN CONCRETE WALK STAMPED "ODOT 800"	ST. HWY. 15-029
1191	138269.833	158533.041	-	-	-	9/28/2017	FD. 5/8" IRON ROD, BENT NORTHERLY, TIED WHERE ROD IS VERTICAL, 2.5 FT. BELOW SURFACE, POOR CONDITION	DRG. 9B-6-16
5049	138256.193	159073.425	-	"H2C"20+00.00	-43.00	1/30/2018	FD. 5/8" X 30" IRON REBAR WITH 2" ALUMINUM CAP STAMPED "ODOT RIGHT OF WAY" FLUSH WITH GROUND	ST. HWY. 138-016
5050	138256.993	158979.598	-	"H2C"20+93.24	-43.03	1/30/2018	FD. 5/8" X 30" IRON REBAR WITH 2" ALUMINUM CAP STAMPED "ODOT RIGHT OF WAY" FLUSH WITH GROUND	ST. HWY. 138-016
5051	138261.429	158928.450	-	"H2C"21+37.87	-43.73	1/30/2018	FD. 5/8" X 22" IRON REBAR WITH 2" ALUMINUM CAP STAMPED "ODOT RIGHT OF WAY" FLUSH WITH GROUND	ST. HWY. 138-016
5100	138491.784	158745.554	-	"H2C"24+19.42	41.00	1/13/2020	SET 5/8" X 30" IRON REBAR WITH 2" ALUMINUM CAP STAMPED "ODOT RIGHT OF WAY 5100" FLUSH WITH GROUND (BEGINNING OF 35.88' RADIUS)	DRG. 11B-9-22
5101	138525.091	158749.504	-	"H2C"24+42.32	65.50	-	CALCULATED POINT (END OF 35.88' RADIUS)	DRG. 11B-9-22
5102	138545.303	158755.346	-	"H2C"24+54.00	83.00	1/13/2020	SET 5/8" X 30" IRON REBAR WITH 2" ALUMINUM CAP STAMPED "ODOT RIGHT OF WAY 5102" FLUSH WITH GROUND	DRG. 11B-9-22
5103	138574.343	158730.837	-	"H2C"24+92.00	83.00	1/13/2020	SET 5/8" X 30" IRON REBAR WITH 2" ALUMINUM CAP STAMPED "ODOT RIGHT OF WAY 5103" FLUSH WITH GROUND	DRG. 11B-9-22
5104	138575.482	158702.396	-	"H2C"25+11.21	62.00	1/13/2020	SET 5/8" X 30" IRON REBAR WITH 2" ALUMINUM CAP STAMPED "ODOT RIGHT OF WAY 5104" 0.6' ABOVE GROUND (BEGINNING OF 30.36' RADIUS)	DRG. 11B-9-22
5105	138582.990	158668.581	-	"H2C"25+38.76	41.00	1/13/2020	SET 5/8" X 30" IRON REBAR WITH 2" ALUMINUM CAP STAMPED "ODOT RIGHT OF WAY 5105" FLUSH WITH GROUND (END OF 30.36' RADIUS)	DRG. 11B-9-22
ANNIE	138576.963	158281.790	-	-	-	2/21/2018	FD. 3" BRASS DISK IN CONCRETE GORE AT TOP OF NORTHBOUND I5 ONRAMP STAMPED "DOUGLAS COUNTY SURVEYORS OFFICE ANNIE 1982" GOOD CONDITION	DCSO. CONTROL MON.

**OREGON DEPARTMENT OF TRANSPORTATION**  
 RIGHT-OF-WAY BOUNDARY MONUMENTATION MAP  
 I-5: EXIT 124 SIGNAL UPGRADES & BELLOWS ST. REALIGN.  
 PACIFIC & NORTH UMPQUA HIGHWAYS  
 DOUGLAS COUNTY  
 FILE : S\_K20694\_RWM\_01.DGN MODEL : RWM

FOR ODOT REGION 3  
 3500 NW. STEWART PARKWAY  
 ROSEBURG, OR 97470

FEBRUARY 18, 2020  
 SCALE: 1" = 50'  
 SHEET 3 OF 5

ST. HWY. 15-032 C