

SEC. 13 & 24, T. 27 S., R. 6 W., W.M.
 SEC. 19, T. 27 S., R. 5 W., W.M.

REGISTERED
 PROFESSIONAL
 LAND SURVEYOR
Marshall R. Wagstaff
 OREGON
 JANUARY 9, 2001
 MARSHALL R. WAGSTAFF
 49476LS
 RENEWS: JUNE 30, 2020

FILED
 Date: 2-19-2020 By: RB
 This survey consist of:
 Map: ST. HWY 15-032 A-E
 Narrative: _____
 Corner Rpt: _____
 DOUGLAS COUNTY
 SURVEYOR

MONUMENTS							FD. = FOUND YPC. = YELLOW PLASTIC CAP DRG. = ODOT RIGHT OF WAY DRAWING FOR MONUMENTS NOT LISTED SEE SHEETS 3, 4 & 5	
PT. NO.	OCRS NORTHING	OCRS EASTING	ELEVATION	STATION	OFFSET (- IS LEFT)	DATE	DESCRIPTION	REFERENCE
15	138313.963	159344.614	457.62	-	-	2/21/2018	FD. 1" COPPER DISK STAMPED "ODOT CONTROL 15" IN CONCRETE CURB	ST. HWY. 138-015
1170	138862.730	160355.368	-	-	-	10/3/2012	FD. 2-1/2" BRASS DISK STAMPED "DOUGLAS COUNTY SURVEYOR'S OFFICE 1966 T27S R6W S13/S24 R5W S18/S19 REFD. 1987" FD. ATOP 1-1/2" OD. IRON PIPE BADLY BENT SOUTHERLY TIED 1.3 FT. BELOW SURFACE AT BEND	CS 67/33-45
GV507	138309.945	158101.661	474.75	-	-	11/30/2016	FD. 1-1/2" ALUMINUM CAP STAMPED "ODOT HORIZ CONTROL 507" FLUSH WITH SURFACE, GOOD CONDITION	ST. HWY. 15-029
HILL	140324.974	160724.319	-	-	-	2/21/2018	FD. 1" COPPER DISK IN CONCRETE HATCHED UTILITY VAULT STAMPED "ODOT CONTROL HILL"	ST. HWY. 138-015

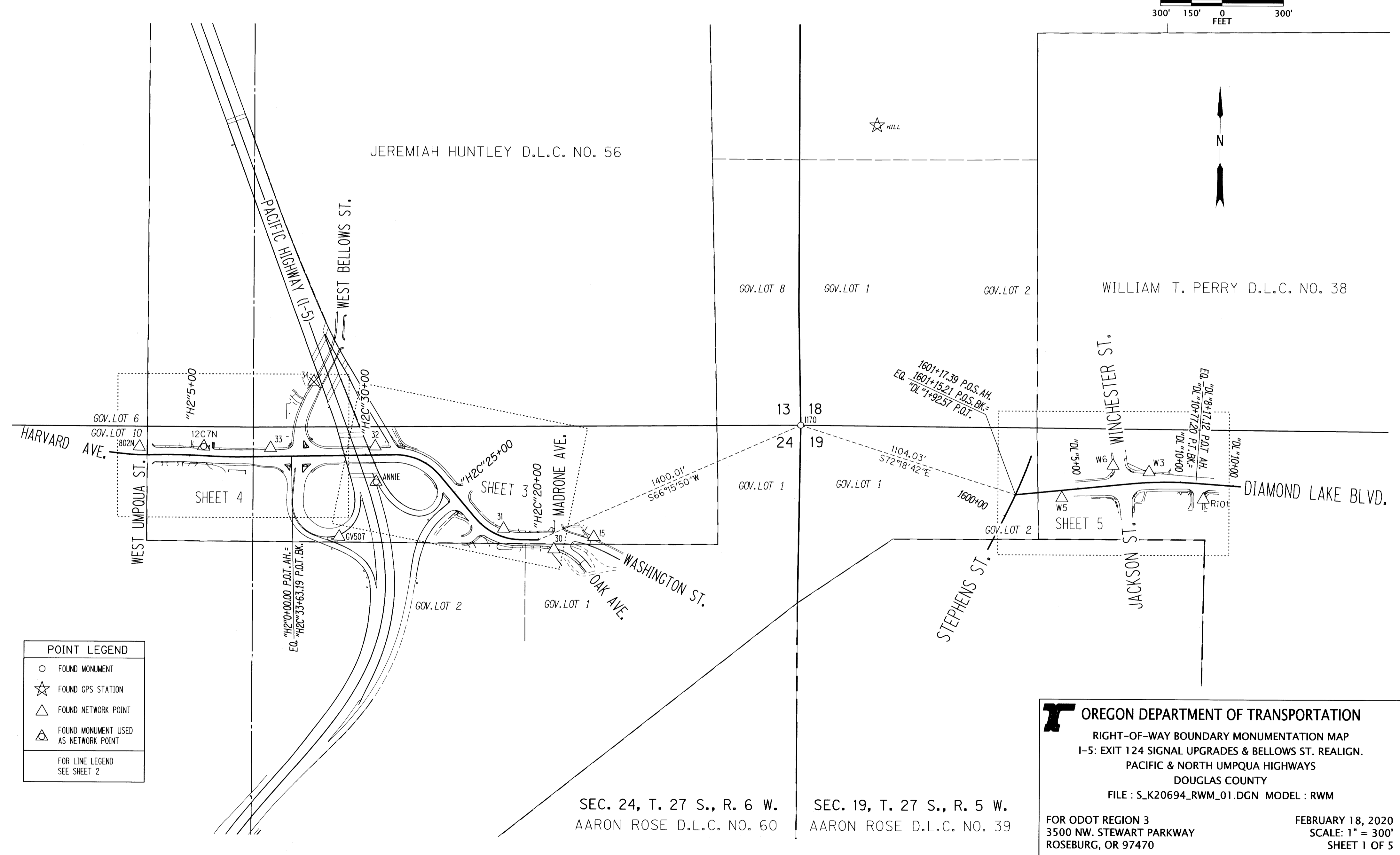

POINT LEGEND	
○	FOUND MONUMENT
☆	FOUND GPS STATION
△	FOUND NETWORK POINT
△	FOUND MONUMENT USED AS NETWORK POINT
FOR LINE LEGEND SEE SHEET 2	

OREGON DEPARTMENT OF TRANSPORTATION
 RIGHT-OF-WAY BOUNDARY MONUMENTATION MAP
 I-5: EXIT 124 SIGNAL UPGRADES & BELLOWS ST. REALIGN.
 PACIFIC & NORTH UMPQUA HIGHWAYS
 DOUGLAS COUNTY
 FILE : S_K20694_RWM_01.DGN MODEL : RWM
 FOR ODOT REGION 3
 3500 NW STEWART PARKWAY
 ROSEBURG, OR 97470
 FEBRUARY 18, 2020
 SCALE: 1" = 300'
 SHEET 1 OF 5

SEC. 24, T. 27 S., R. 6 W.
 AARON ROSE D.L.C. NO. 60
 SEC. 19, T. 27 S., R. 5 W.
 AARON ROSE D.L.C. NO. 39