

POINT LEGEND	
○	FOUND MONUMENT
△	FOUND NETWORK POINT
SEE SHEET 2 FOR LINE LEGEND	

SE1/4 SEC. 11, SW1/4 SEC. 12, NW1/4 SEC. 13 & NE1/4 SEC. 14, T.28 S., R.6 W., W.M.

FILED  
 Date: 1-28-19 By: [Signature]  
 This survey consist of:  
 Map: ST. HWY I5-031 A-K  
 Narrative:  
 Corner Rpt:  
 DOUGLAS COUNTY SURVEYOR

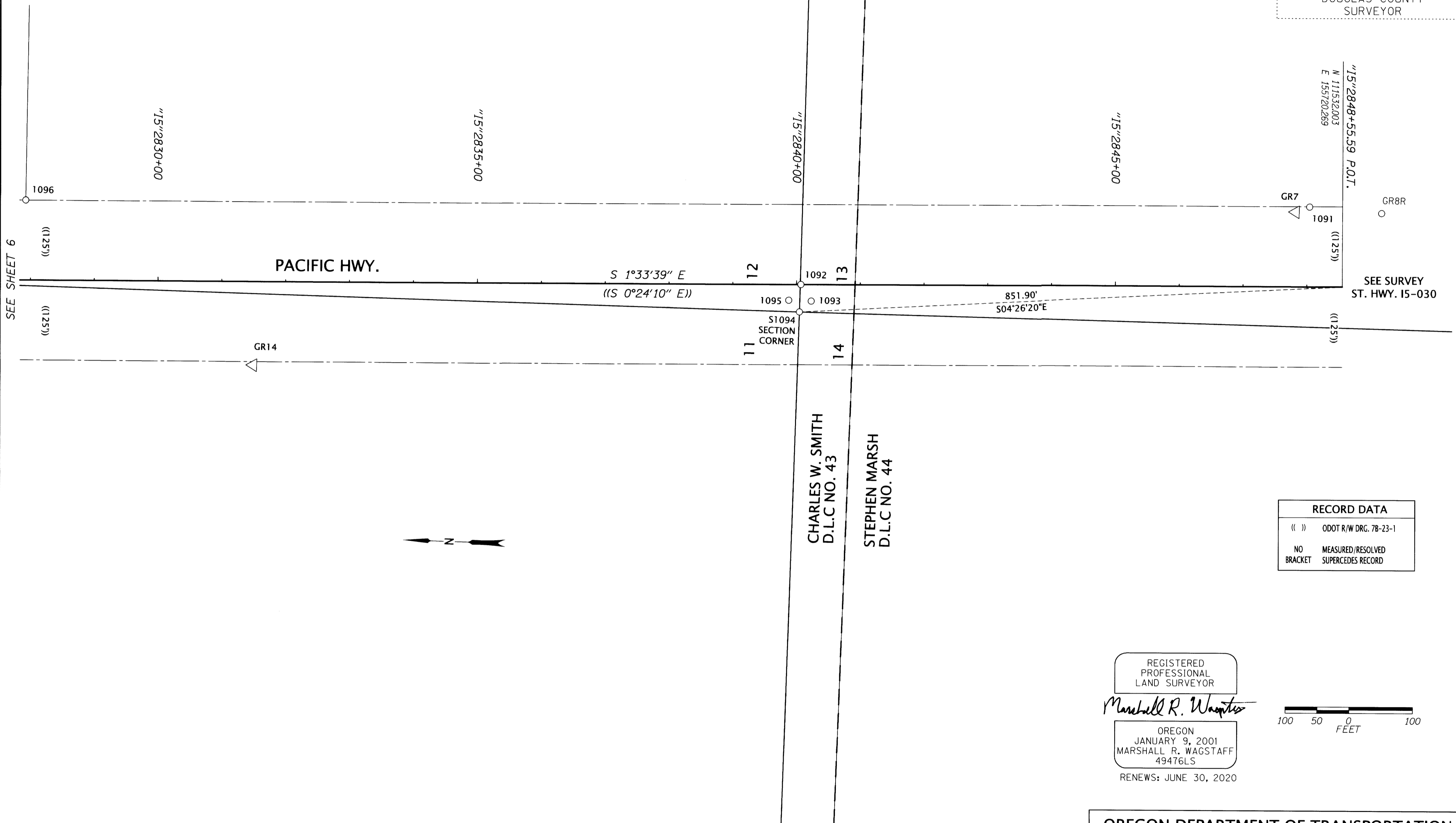

RECORD DATA	
(( ))	ODOT R/W DRG. 7B-23-1
NO BRACKET	MEASURED/RESOLVED SUPERCEDES RECORD

REGISTERED PROFESSIONAL LAND SURVEYOR  
*Marshall R. Wagstaff*  
 OREGON  
 JANUARY 9, 2001  
 MARSHALL R. WAGSTAFF  
 49476LS  
 RENEWS: JUNE 30, 2020

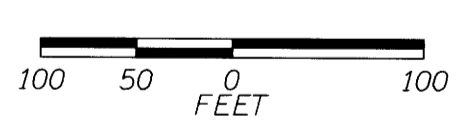

MONUMENTS							FD. = FOUND SQ. = SQUARE ALUM. = ALUMINUM	
PT. NO.	OCRS NORTHING	OCRS EASTING	ELEVATION	STATION	OFFSET (- IS LEFT)	DATE	DESCRIPTION	REFERENCE
1091	111586.988	155843.346	-	"15"2848+03.98	-124.53	7/30/2012	FD. 5/8" SMOOTH IRON ROD SET IN CONCRETE PEDESTAL, 0.2 FT. ABOVE CONCRETE GOOD CONDITION 4"X4" WOOD WITNESS POST NEARBY MARKED "SHRW" STATION	7B-23-1
1092	112380.560	155697.149	-	"15"2840+06.72	0.00	7/30/2012	FD. 1 1/2" ALUM. CAP STAMPED " OREGON STATE HWY. DIV." 0.2 FT. BELOW GROUND GOOD CONDITION. STA. 2840+00 CENTERLINE.	7B-23-1
1093	112363.513	155671.821	-	"15"2840+23.07	25.78	7/30/2012	FD. 1 1/2" ALUM. CAP STAMPED "DOUGLAS CO. SURVEYOR BO2 1984" 0.1 FT BELOW GROUND GOOD CONDITION	C.S. 62/18
1095	112398.733	155672.077	-	"15"2839+87.87	24.57	7/30/2012	FD. 1 1/2" ALUM. CAP STAMPED "DOUGLAS CO. SURVEYOR BO1 1984" 0.1 FT BELOW GROUND GOOD CONDITION	C.S. 62/18
GR14	113233.897	155543.323	-	"15"2831+49.51	130.53	8/23/2012	FD. 1 1/2" BRASS CAP STAMPED "ODOT CONTROL 14" FLUSH WITH GROUND GOOD CONDITION ORANGE CARSONITE WITNESS POST NEARBY	ST. HWY. 15-006
GR7	111608.820	155834.689	-	"15"2847+81.92	-116.47	8/23/2012	FD. 1/2" SQ. IRON ROD WITH 1 1/2" ALUM. CAP STAMPED "ODOT HORIZ. CONTROL 7" 0.1 FT. ABOVE GROUND GOOD CONDITION. ORANGE CARSONITE WITNESS POST NEARBY.	ST. HWY. 15-006
GR8R	111473.822	155836.846	-	-	-	7/30/2012	FD. 1/2" SQ. IRON ROD WITH 1 1/2" ALUM. CAP STAMPED "ODOT HORIZ. CONTROL 8" 0.2 FT. ABOVE GROUND GOOD CONDITION. ORANGE CARSONITE WITNESS POST NEARBY.	ST. HWY. 15-006
S1094	112381.343	155654.335	-	"15"2840+04.77	42.78	7/30/2012	FD. 3/4" IRON ROD 1.5 FT. BELOW GROUND GOOD CONDITION IN FREEWAY GRASSY MEDIAN BETWEEN NORTH & SOUTH BOUND LANES OF I-5 SECTION CORNER T28S, R6W SECTIONS 11,12, 13 AND 14.	C.S. 52/108

**OREGON DEPARTMENT OF TRANSPORTATION**  
 HORIZONTAL CONTROL, RECOVERY, RETRACEMENT & BOUNDARY MONUMENTATION MAP  
 I-5: EXIT 119 & 120 INTERCHANGE IMPROVEMENTS  
 PACIFIC HWY./COOS BAY - ROSEBURG HWY./OLD HWY. 99  
 DOUGLAS COUNTY  
 FILE: 17918RW.DGN :: CRR  
 ODOT REGION 3 TECH CENTER  
 3500 NW. STEWART PKWY.  
 ROSEBURG, OR. 97470  
 JANUARY 10, 2019  
 SCALE: 1" = 100'  
 SHEET 7 OF 11

ST. HWY. I5-031 G