

NE 1/4 SEC. 35, T. 28 S., R. 6 W., W.M.

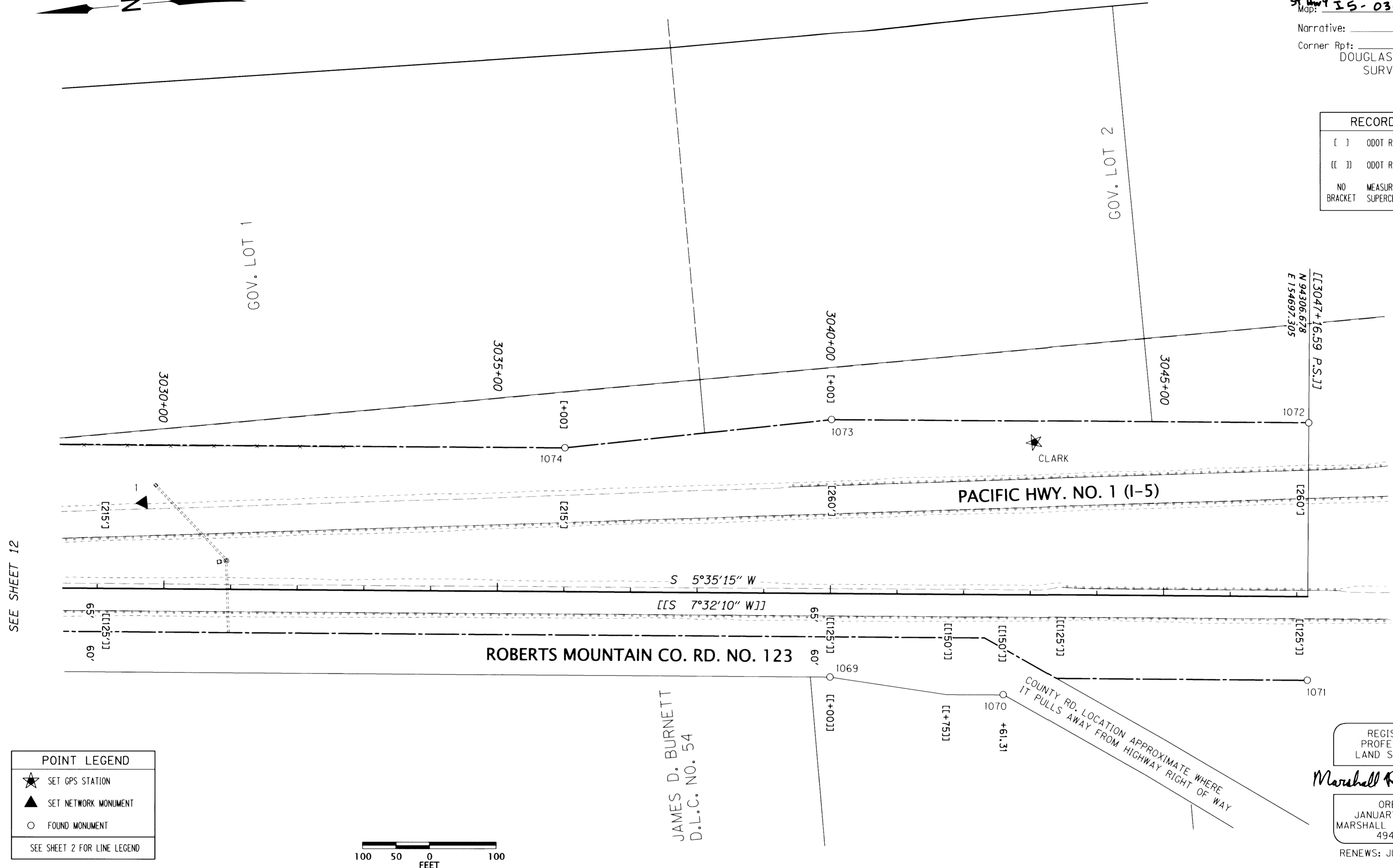

FILED
 Date: 7-3-2018 By: JC
 This survey consist of:
 Map: ST HWY I5-030 A-M
 Narrative:
 Corner Rpt: DOUGLAS COUNTY SURVEYOR

RECORD DATA	
[]	ODOT R/W DRG. 88-29-3
[]	ODOT R/W DRG. 78-25-10
NO	MEASURED/RESOLVED
BRACKET	SUPERCEDES RECORD



SEE SHEET 12

POINT LEGEND	
★	SET GPS STATION
▲	SET NETWORK MONUMENT
○	FOUND MONUMENT
SEE SHEET 2 FOR LINE LEGEND	

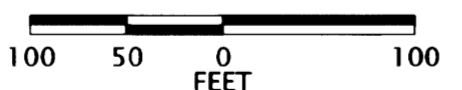

JAMES D. BURNETT
 D.L.C. NO. 54

REGISTERED PROFESSIONAL LAND SURVEYOR
Marshall R. Wagstaff
 OREGON
 JANUARY 9, 2001
 MARSHALL R. WAGSTAFF
 49476LS
 RENEWS: JUNE 30, 2018

MONUMENT TABLE								REFERENCE
PT. NO.	OCRS NORTHING	OCRS EASTING	ELEVATION	STATION	OFFSET (- IS LEFT)	DATE	DESCRIPTION	
1069	95031.845	154642.669	-	3040+00.18	124.98	5/24/2016	FD. 5/8" SMOOTH IRON ROD, 0.3' ABOVE SURFACE, GOOD CONDITION, PADDLE-BOARD NEARBY MARKED "SHRW POT 3040+00 130"	88-29-3
1070	94775.276	154592.953	-	3042+60.37	149.48	5/25/2016	FD. 5/8" SMOOTH IRON ROD, 0.4' ABOVE SURFACE, POOR CONDITION, LEANING SOUTHERLY, TIED WHERE ROD ENTERS GROUND, PADDLE-BOARD NEARBY MARKED "SHRW POT 3042+60 150"	88-29-3
1071	94318.776	154572.999	-	3047+16.65	124.89	5/25/2016	FD. 5/8" SMOOTH IRON ROD 0.1' ABOVE SURFACE IN CONCRETE PEDESTAL, GOOD CONDITION, PADDLE-BOARD NEARBY ILLEGABLE	88-29-3
1072	94281.514	154955.861	-	3047+16.46	-259.78	5/25/2016	FD. 5/8" IRON ROD WITH 1-1/2" ALUMINUM CAP STAMPED "OREG STATE HWY DEPT" FLUSH WITH SURFACE, GOOD CONDITION, PADDLE-BOARD NEARBY MARKED "SHRW P.S. 3047+16.59 260"	88-29-3
1073	94994.498	155025.958	-	3040+00.03	-260.12	5/25/2016	FD. 5/8" SMOOTH IRON ROD WITH 1-1/2" ALUMINUM CAP STAMPED "OREG STATE HWY DEPT" 0.2' ABOVE SURFACE, POOR CONDITION, BENT SOUTHWESTERLY, TIED WHERE ROD ENTERS GROUND, PADDLEBOARD NEARBY MARKED "SHRW 3040+00 260"	88-29-3
1074	95396.796	155019.986	-	3036+00.23	-215.01	5/25/2016	FD. 5/8" IRON ROD WITH 1-1/2" ALUMINUM CAP STAMPED "OREG STATE HWY DEPT" 0.1' BELOW SURFACE, GOOD CONDITION, PADDLE-BOARD NEARBY MARKED "SHRW 3036+00 215"	88-29-3
CLARK	94694.190	154964.431	665.96	3043+04.91	-228.13	2/29/2016	SET 5/8" X 30" IRON REBAR WITH A 1-1/2" DIAMETER BRASS CAP STAMPED "ODOT CONTROL CLARK" STABILIZED IN CONCRETE	-

SI FEET
OREGON DEPARTMENT OF TRANSPORTATION
 HORIZONTAL CONTROL, RECOVERY AND RETRACEMENT MAP
 I-5: ROBERTS CREEK RD. - SOUTH UMPQUA RIVER
 PACIFIC HWY. NO. 1 (I-5) M.P. 114.8 TO 120.3
 DOUGLAS COUNTY
 CAD FILE: S_K18967_CRR_01.DGN
 FOR ODOT REGION 3
 3500 NW. STEWART PKWY.
 ROSEBURG, OR. 97470
 JUNE 26, 2018
 SCALE: 1" = 100'
 SHEET 13 OF 13