

SI FEET
OREGON DEPARTMENT OF TRANSPORTATION
 HORIZONTAL CONTROL, RECOVERY AND RETRACEMENT MAP
 I-5: ROBERTS CREEK RD. - SOUTH UMPQUA RIVER
 PACIFIC HWY. NO. 1 (I-5) M.P. 114.8 TO 120.3
 DOUGLAS COUNTY
 CAD FILE: S_K18967_CRR_01.DGN
 FOR ODOT REGION 3
 3500 NW. STEWART PKWY.
 ROSEBURG, OR. 97470
 JUNE 26, 2018
 SCALE: 1" = 100'
 SHEET 8 OF 13

N1/2 SEC. 25, T. 28 S., R. 6 W., W.M.

FILED
 Date: **7-3-2018** By: **JL**
 This survey consist of:
 Map: **IS-030 A-M**
 Narrative: _____
 Corner Rpt: _____
 DOUGLAS COUNTY
 SURVEYOR

RECORD DATA	
()	ODOT R/W DRG. 7B-24-12
[]	ODOT R/W DRG. 8B-29-3
NO BRACKET	MEASURED/RESOLVED SUPERCEDES RECORD

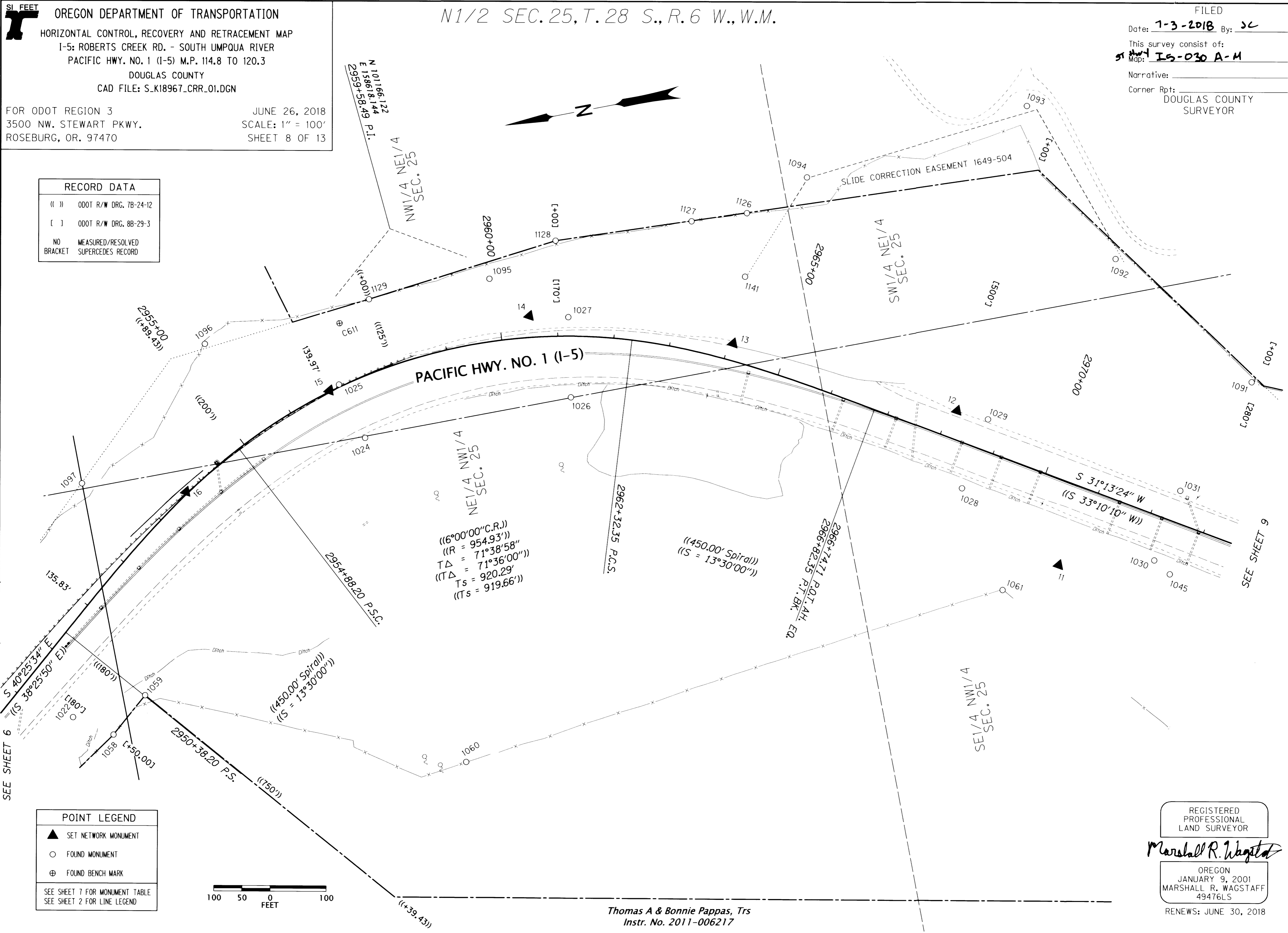

POINT LEGEND	
▲	SET NETWORK MONUMENT
○	FOUND MONUMENT
⊕	FOUND BENCH MARK
SEE SHEET 7 FOR MONUMENT TABLE SEE SHEET 2 FOR LINE LEGEND	

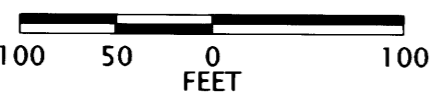

Thomas A & Bonnie Pappas, Trs
 Instr. No. 2011-006217

REGISTERED
 PROFESSIONAL
 LAND SURVEYOR
Marshall R. Wagstaff
 OREGON
 JANUARY 9, 2001
 MARSHALL R. WAGSTAFF
 49476LS
 RENEWS: JUNE 30, 2018

ST HWY I5-030 H