

W1/2 SEC. 24, T. 28 S., R. 6 W., W.M.

FILED

Date: 7-3-2018 By: JC

This survey consist of:

Map: IS-030 A-M

Narrative:

Corner Rpt: DOUGLAS COUNTY SURVEYOR

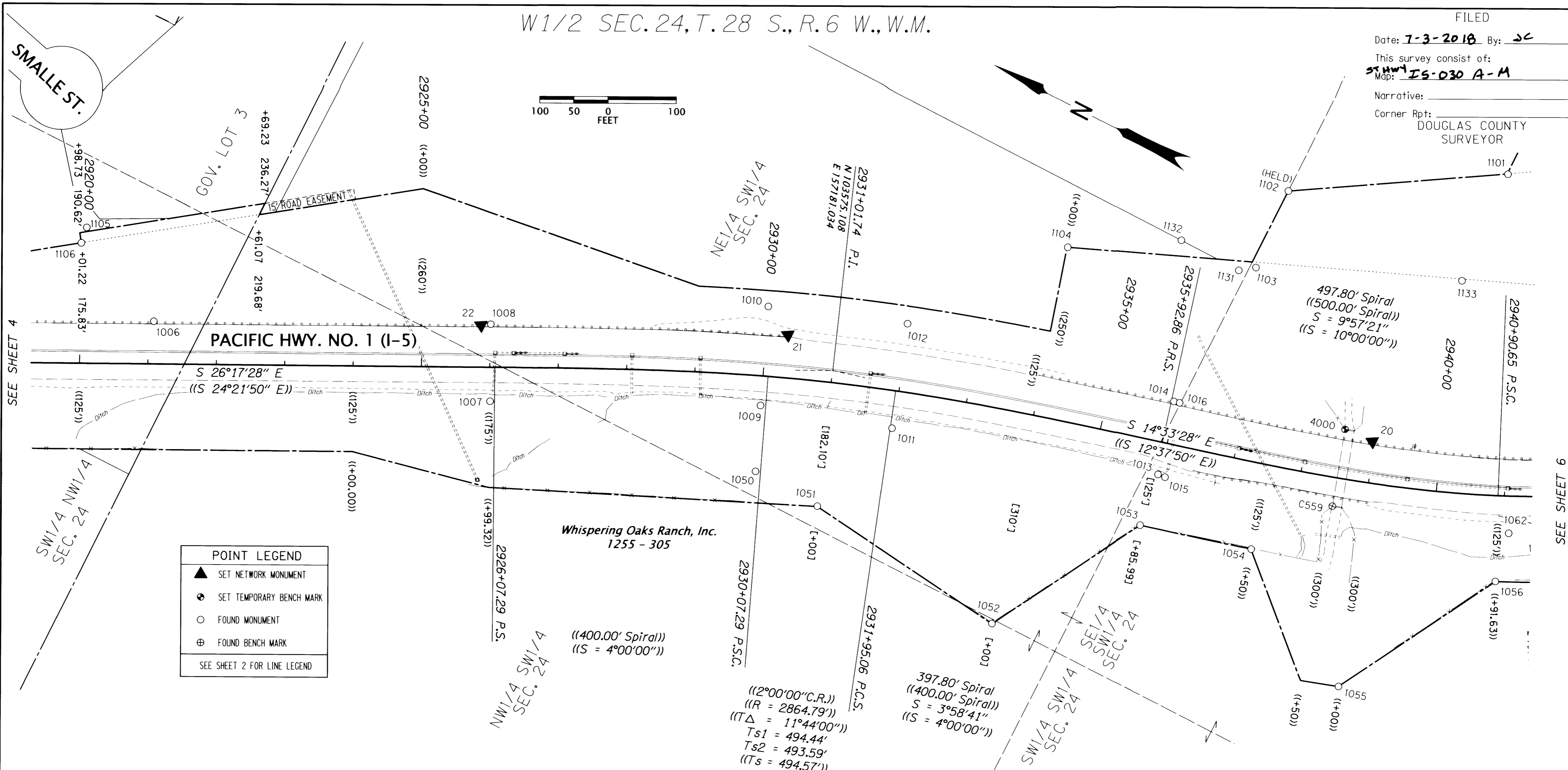
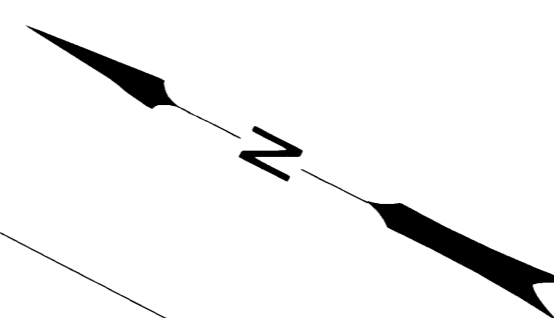

POINT LEGEND

- ▲ SET NETWORK MONUMENT
- SET TEMPORARY BENCH MARK
- FOUND MONUMENT
- ⊕ FOUND BENCH MARK

SEE SHEET 2 FOR LINE LEGEND

MONUMENT TABLE

PT. NO.	OCRS NORTHING	OCRS EASTING	ELEVATION	STATION	OFFSET (- IS LEFT)	DATE	DESCRIPTION	REFERENCE
20	102823.948	157444.917	848.88	2938+96.66	-60.18	2/29/2016	SET 5/8" X 30" IRON REBAR WITH A 1-1/2" DIAMETER ALUMINUM CAP STAMPED "ODOT CONTROL 20"	-
21	103657.198	157197.855	804.89	2930+30.96	-62.69	2/29/2016	SET 5/8" X 30" IRON REBAR WITH A 1-1/2" DIAMETER ALUMINUM CAP STAMPED "ODOT CONTROL 21"	-
22	104064.077	157007.686	774.22	2925+86.57	-61.16	2/29/2016	SET 5/8" X 30" IRON REBAR WITH A 1-1/2" DIAMETER ALUMINUM CAP STAMPED "ODOT CONTROL 22"	-
1006	104493.477	156796.739	-	2921+08.15	-62.23	5/17/2016	FD. 5/8" SMOOTH IRON ROD, 0.8' BELOW SURFACE, GOOD CONDITION, PADDLE-BOARD NEARBY MARKED "SHRP CL L4 2921+00 44.00 LT"	8B-29-3
1007	104002.209	156914.698	-	2926+00.85	49.61	5/16/2016	FD. 5/8" IRON REBAR WITH 1-1/2" ALUMINUM CAP STAMP UNREADABLE. ROD BENT NORTHERLY FLUSH WITH SURFACE. POOR CONDITION, METAL WITNESS POST NEARBY	8B-29-3
1008	104051.989	157015.491	-	2926+00.86	-62.81	5/19/2016	FD. 5/8" SMOOTH IRON ROD 0.6' BELOW SURFACE, GOOD CONDITION, PADDLE-BOARD NEARBY MARKED "SHRP PS 2925+92.80 LT 44.00"	8B-29-3
1009	103646.491	157087.886	-	2929+99.55	43.22	5/16/2016	FD. 5/8" IRON REBAR WITH 1-1/2" ALUMINUM CAP STAMPED "OREG STATE HWY DIV" FLUSH WITH SURFACE, GOOD CONDITION, PADDLE-BOARD NEARBY MARKED "SHRP 65.84"	8B-29-3
1010	103701.499	157221.882	-	2929+99.86	-101.63	5/19/2016	FD. 5/8" SMOOTH IRON ROD WITH 1-1/2" ALUMINUM CAP STAMPED "OREG STATE HWY DEPT" 0.1' BELOW SURFACE, GOOD CONDITION	8B-29-3
1011	103459.859	157145.106	-	2931+97.85	54.86	5/19/2016	FD. 5/8" SMOOTH IRON ROD WITH 1-1/2" ALUMINUM CAP STAMPED "OREG STATE HWY DEPT" 0.2' BELOW SURFACE, GOOD CONDITION, PADDLE-BOARD NEARBY MARKED "SHRP"	8B-29-3
1012	103508.455	157291.382	-	2931+98.11	-99.28	5/19/2016	FD. 5/8" IRON ROD WITH 1-1/2" ALUMINUM CAP STAMPED "OREG STATE HWY DEPT" FLUSH WITH SURFACE, GOOD CONDITION, PADDLE-BOARD NEARBY MARKED "SHRP PCS 2931+92.37 LT 80.88"	8B-29-3
1013	103082.048	157260.417	-	2935+96.45	47.10	5/16/2016	FD. 5/8" IRON REBAR WITH 1-1/2" ALUMINUM CAP STAMPED "OREG STATE HWY DEPT" 0.2' ABOVE SURFACE, GOOD CONDITION, PADDLE-BOARD NEARBY MARKED "SHRP PT 2935+92.37"	8B-29-3
1014	103109.279	157365.851	-	2935+96.59	-61.79	5/17/2016	FD. 5/8" SMOOTH IRON ROD, 0.5' BELOW SURFACE, GOOD CONDITION, PADDLE-BOARD NEARBY MARKED "SHRP PT 2935+92.37 LT 43.96"	8B-29-3
1015	103071.164	157261.516	-	2936+07.25	48.77	5/16/2016	FD. 5/8" IRON ROD WITH 1-1/2" ALUMINUM CAP STAMPED "OREG STATE HWY DEPT" FLUSH WITH SURFACE, GOOD CONDITION, PADDLE-BOARD NEARBY MARKED "SHRP"	8B-29-3
1016	103100.853	157367.829	-	2936+05.25	-61.59	5/17/2016	FD. 5/8" SMOOTH IRON ROD, 0.6' BELOW SURFACE, GOOD CONDITION, CARBONITE WHITNESS POST NEARBY	8B-29-3
1050	103609.647	156998.834	-	2929+99.61	139.59	5/19/2016	FD. 5/8" SMOOTH IRON ROD FLUSH WITH SURFACE, GOOD CONDITION, 4"X4" WITNESS POST NEARBY MARKED "SHRW"	UNRECORDED
1051	103506.009	156994.306	-	2931+00.06	181.69	5/19/2016	FD. 5/8" SMOOTH IRON ROD FLUSH WITH SURFACE, GOOD CONDITION, PADDLE-BOARD NEARBY MARKED "SHRW 2931+00 182.10 RT"	8B-29-3
1052	103200.934	156957.089	-	2934+00.08	309.80	5/19/2016	FD. 5/8" SMOOTH IRON ROD, FLUSH WITH SURFACE, GOOD CONDITION, PADDLE-BOARD NEARBY MARKED "SHRW 2934+00 310"	8B-29-3
1053	103072.005	157182.540	-	2935+86.59	125.00	5/19/2016	FD. 5/8" SMOOTH IRON ROD 0.1' ABOVE SURFACE IN CONCRETE PEDESTAL. GOOD CONDITION, PADDLE-BOARD NEARBY MARKED "SHRW 2935+91.63 125"	7B-24-12
1054	102911.410	157224.968	-	2937+50.52	125.24	5/19/2016	FD. 5/8" SMOOTH IRON ROD FLUSH WITH SURFACE, GOOD CONDITION, 4"X4" WITNESS POST LIES NEARBY	7B-24-12
1055	102707.132	157104.195	-	2939+00.32	299.99	5/19/2016	FD. 5/8" IRON ROD FLUSH WITH SURFACE, GOOD CONDITION, 4"X4" WITNESS POST NEARBY MARKED "SHRW"	7B-24-12
1102	103098.530	157715.727	-	2936+98.02	-397.48	6/6/2016	FD. 5/8" IRON ROD FLUSH WITH SURFACE, GOOD CONDITION, 4"X4" WITNESS POST NEARBY MARKED "SHRW"	7B-24-12
1103	103090.451	157594.403	-	2936+73.54	-278.16	6/6/2016	FD. 5/8" IRON REBAR WITH 1-1/2" ALUMINUM CAP STAMPED "OREG STATE HWY DIV" 0.3' BELOW SURFACE, GOOD CONDITION METAL STINGER NEARBY	7B-24-12
1104	103349.542	157496.765	-	2934+00.98	-249.96	6/6/2016	FD. 5/8" SMOOTH IRON ROD, 0.2' ABOVE SURFACE, GOOD CONDITION	UNRECORDED
1131	103110.934	157579.416	-	2936+49.27	-268.88	6/15/2016	FD. 5/8" IRON REBAR 0.6' ABOVE SURFACE, GOOD CONDITION	7B-24-12
1132	103205.640	157580.629	-	2935+57.47	-293.90	6/15/2016	FD. 5/8" IRON REBAR 0.2' ABOVE SURFACE, GOOD CONDITION, ANGLE IRON NEARBY	M55-59A
4000	102867.609	157442.689	840.44	2938+53.27	-71.37	3/2/2016	SET 1" COPPER DISK SET IN CONCRETE WALL	M55-59A
C559	102833.766	157334.446	848.30	2938+53.43	42.04	3/2/2016	FD. 3" BRASS DISK IN CONCRETE WALL STAMPED "OREGON STATE HIGHWAY BENCH MARK C559 1983"	UNRECORDED

MONUMENTS 1000 - 1044 & 1087 ARE CONSTRUCTION CENTER LINE REFERENCE POINTS RPC = RED PLASTIC CAP

RECORD DATA

()	ODOT R/W DRG. 7B-24-12
[]	ODOT R/W DRG. 8B-29-3
NO BRACKET	MEASURED/RESOLVED SUPERCEDES RECORD

REGISTERED PROFESSIONAL LAND SURVEYOR
Marshall R. Wagstaff
 OREGON
 JANUARY 9, 2001
 MARSHALL R. WAGSTAFF
 49476LS
 RENEWS: JUNE 30, 2018

SI FEET
OREGON DEPARTMENT OF TRANSPORTATION
 HORIZONTAL CONTROL, RECOVERY AND RETRACEMENT MAP
 I-5: ROBERTS CREEK RD. - SOUTH UMPQUA RIVER
 PACIFIC HWY. NO. 1 (I-5) M.P. 114.8 TO 120.3
 DOUGLAS COUNTY
 CAD FILE: S.K18967_CRR.01.DGN
 FOR ODOT REGION 3
 3500 NW. STEWART PKWY.
 ROSEBURG, OR. 97470
 JUNE 26, 2018
 SCALE: 1" = 100'
 SHEET 5 OF 13