

NE1/4 SEC.23 & NW1/4 SEC.24, T.28 S., R.6 W., W.M.

FILED

Date: 7-3-2018 By: JC

This survey consist of:
 Map: IS-030 A-M

Narrative:

Corner Rpt:

DOUGLAS COUNTY SURVEYOR

SMALLE ST.

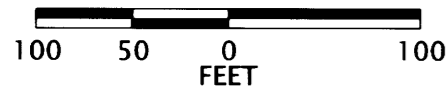

SEE SHEET 3

SEE SHEET 5

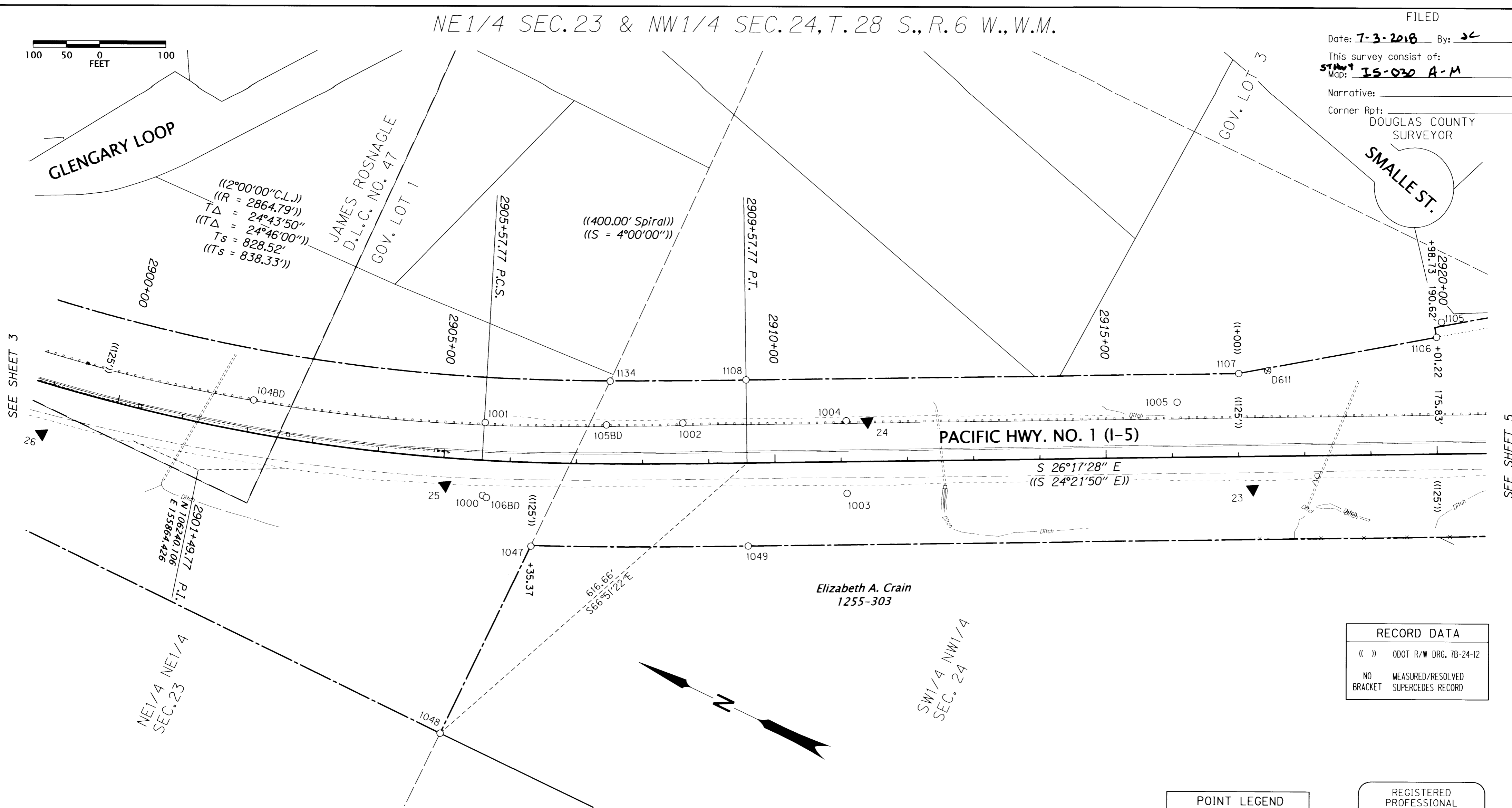

RECORD DATA	
(())	ODOT R/W DRG. 7B-24-12
NO	MEASURED/RESOLVED
BRACKET	SUPERCEDES RECORD

POINT LEGEND	
▲	SET NETWORK MONUMENT
○	FOUND MONUMENT
⊕	FOUND BENCH MARK
SEE SHEET 2 FOR LINE LEGEND	

REGISTERED PROFESSIONAL LAND SURVEYOR
Marshall R. Wagstaff
 OREGON
 JANUARY 9, 2001
 MARSHALL R. WAGSTAFF
 49476LS
 RENEWS: JUNE 30, 2018

MONUMENT TABLE

PT. NO.	OCRS NORTHING	OCRS EASTING	ELEVATION	STATION	OFFSET (- IS LEFT)	DATE	DESCRIPTION	REFERENCE
23	104791.485	156525.314	722.99	2917+20.75	49.12	2/29/2016	SET 5/8" X 30" IRON REBAR WITH A 1-1/2" DIAMETER ALUMINUM CAP STAMPED "ODOT CONTROL 23"	-
24	105360.609	156366.049	886.60	2911+39.95	-60.18	2/29/2016	SET 5/8" X 30" IRON REBAR WITH A 1-1/2" DIAMETER ALUMINUM CAP STAMPED "ODOT CONTROL 24"	-
25	105893.968	156004.289	648.66	2905+04.84	41.57	2/29/2016	SET 5/8" X 30" IRON REBAR WITH A 1-1/2" DIAMETER ALUMINUM CAP STAMPED "ODOT CONTROL 25"	-
1000	105836.577	156014.869	-	2905+61.12	53.05	5/19/2016	FD. 5/8" SMOOTH IRON ROD FLUSH WITH SURFACE, GOOD CONDITION, PADDLE BOARD NEARBY MARKED "SHRP RT 65.84"	8B-29-3
1001	105880.121	156115.695	-	2905+59.17	-56.76	5/19/2016	FD. 5/8" IRON ROD 0.2' BELOW SURFACE, GOOD CONDITION, PADDLE-BOARD NEARBY MARKED "SHRP PCS 2905+53.62 LT 44.11"	8B-29-3
1002	105610.775	156243.661	-	2908+61.21	-61.12	5/19/2016	FD. 5/8" SMOOTH IRON ROD 0.2' BELOW SURFACE FAIR CONDITION, PADDLE-BOARD NEARBY MARKED "SHRP EQ POT 2908+52.67AH PT 2008+54.06BK LT 44.14"	8B-29-3
1003	105341.193	156255.139	-	2911+08.23	47.86	5/19/2016	FD. 1/2" SMOOTH IRON ROD 0.3' ABOVE SURFACE, GOOD CONDITION, PADDLE BOARD NEARBY MARKED "SHRP RT 65.00"	8B-29-3
1004	105389.674	156353.141	-	2911+08.18	-61.48	5/19/2016	FD. 5/8" SMOOTH IRON ROD, 0.4' BELOW SURFACE, GOOD CONDITION, PADDLE-BOARD NEARBY MARKED "SHRP POT 2911+00 LT 44.18"	8B-29-3
1005	104950.915	156593.747	-	2916+08.12	-82.85	5/23/2016	FD. 5/8" IRON ROD FLUSH WITH SURFACE, GOOD CONDITION, PADDLEBOARD NEARBY MARKED "SHRP CL L4 2916+00 POT"	8B-29-3
1047	105737.737	155977.436	-	2906+35.36	126.20	5/19/2016	FD. 5/8" SMOOTH IRON ROD, 0.1' ABOVE SURFACE, GOOD CONDITION	7B-24-12
1048	105739.663	155664.376	-	2905+22.95	414.35	5/19/2016	FD. 1" INSIDE DIAMETER IRON PIPE 0.2' ABOVE SURFACE, GOOD CONDITION, STEEL R/W FENCE CORNER BETWEEN SECTIONS 23 & 24, T28S R6W	7B-24-12
1049	105441.738	156119.350	-	2909+57.95	125.07	5/19/2016	FD. 5/8" SMOOTH IRON ROD SET IN CONCR. PEDESTAL 0.3' ABOVE SURFACE, GOOD CONDITION, 4"X4" WOOD WITNESS POST NEARBY MARKED "SHRW 125"	7B-24-12
1105	104642.656	156874.726	-	2920+08.95	-198.23	6/6/2016	FD. 3/4" IRON REBAR, 0.5' ABOVE SURFACE, GOOD CONDITION	UNKNOWN
1106	104639.556	156851.079	-	2920+01.25	-175.65	6/6/2016	FD. 5/8" SMOOTH IRON ROD, BENT EASTERLY TIED WHERE ROD ENTERS GROUND, POOR CONDITION	8B-29-3
1107	104885.749	156672.951	-	2917+01.63	-125.00	6/6/2016	FD. 5/8" SMOOTH IRON ROD, 0.3' ABOVE SURFACE, GOOD CONDITION, 4"X4" WOOD WITNESS POST NEARBY MARKED "SHRW 125" LEFT.	7B-24-12
1108	105552.838	156343.461	-	2909+57.60	-125.07	6/7/2016	FD. 5/8" SMOOTH IRON ROD SET IN 12"x12" CONCRETE BASE FLUSH WITH SURFACE, GOOD CONDITION, 4"X4" WOOD WITNESS POST NEARBY MARKED "SHRW 125"	7B-24-12
1134	105736.938	156253.309	-	2907+50.27	-124.51	6/20/2016	FD. 1" O.D. IRON PIPE, 0.6' ABOVE SURFACE, GOOD CONDITION	2006-0049
104BD	106209.969	155995.334	-	2902+01.32	-48.74	6/20/2016	FD. 5/8" IRON ROD WITH 1-1/4" OPC. STAMPED "BLUEDOT CONTROL" 0.1' ABOVE SURFACE, GOOD CONDITION	ST. HWY 15-018C
105BD	105713.622	156191.389	-	2907+44.93	-58.55	6/20/2016	FD. 5/8" IRON ROD WITH 1-1/4" OPC. STAMPED "BLUEDOT CONTROL" 0.1' BELOW SURFACE, GOOD CONDITION	ST. HWY 15-018C
106BD	105829.881	156014.438	-	2905+67.04	56.01	6/20/2016	FD. 5/8" IRON ROD WITH 1-1/4" OPC. STAMPED "BLUEDOT CONTROL" 0.1' BELOW SURFACE, GOOD CONDITION	ST. HWY 15-018C
D611	104848.024	156695.617	-	2917+45.49	-128.61	6/6/2016	FD. 3" BRASS DISK, SET IN 12"x12" CONCRETE, STAMPED "STATE HIGHWAY DEPARTMENT, B.M. NO D611 ELEVATION FEET 1967" FLUSH WITH SURFACE, GOOD CONDITION, 4"X4" WOOD WITNESS POST NEARBY MARKED "USOUTHBOUND"	UNRECORDED

MONUMENTS 1000 - 1044 & 1087 ARE CONSTRUCTION CENTER LINE REFERENCE POINTS OPC. = ORANGE PLASTIC CAP

SI FEET OREGON DEPARTMENT OF TRANSPORTATION
 HORIZONTAL CONTROL, RECOVERY AND RETRACEMENT MAP
 I-5: ROBERTS CREEK RD. - SOUTH UMPQUA RIVER
 PACIFIC HWY. NO. 1 (I-5) M.P. 114.8 TO 120.3
 DOUGLAS COUNTY
 CAD FILE: S_K18967_CRR_01.DGN

FOR ODOT REGION 3
 3500 NW. STEWART PKWY.
 ROSEBURG, OR. 97470

JUNE 26, 2018
 SCALE: 1" = 100'
 SHEET 4 OF 13