

SW1/4 SEC. 13, SE1/4 SEC. 14, NE1/4 SEC. 23 & NW1/4 SEC. 24, T. 28 S., R. 6 W., W.M.

FILED

Date: 7-3-2018 By: JC

This survey consist of:

ST HWY I5-030 A-H

Narrative:

Corner Rpt: DOUGLAS COUNTY SURVEYOR

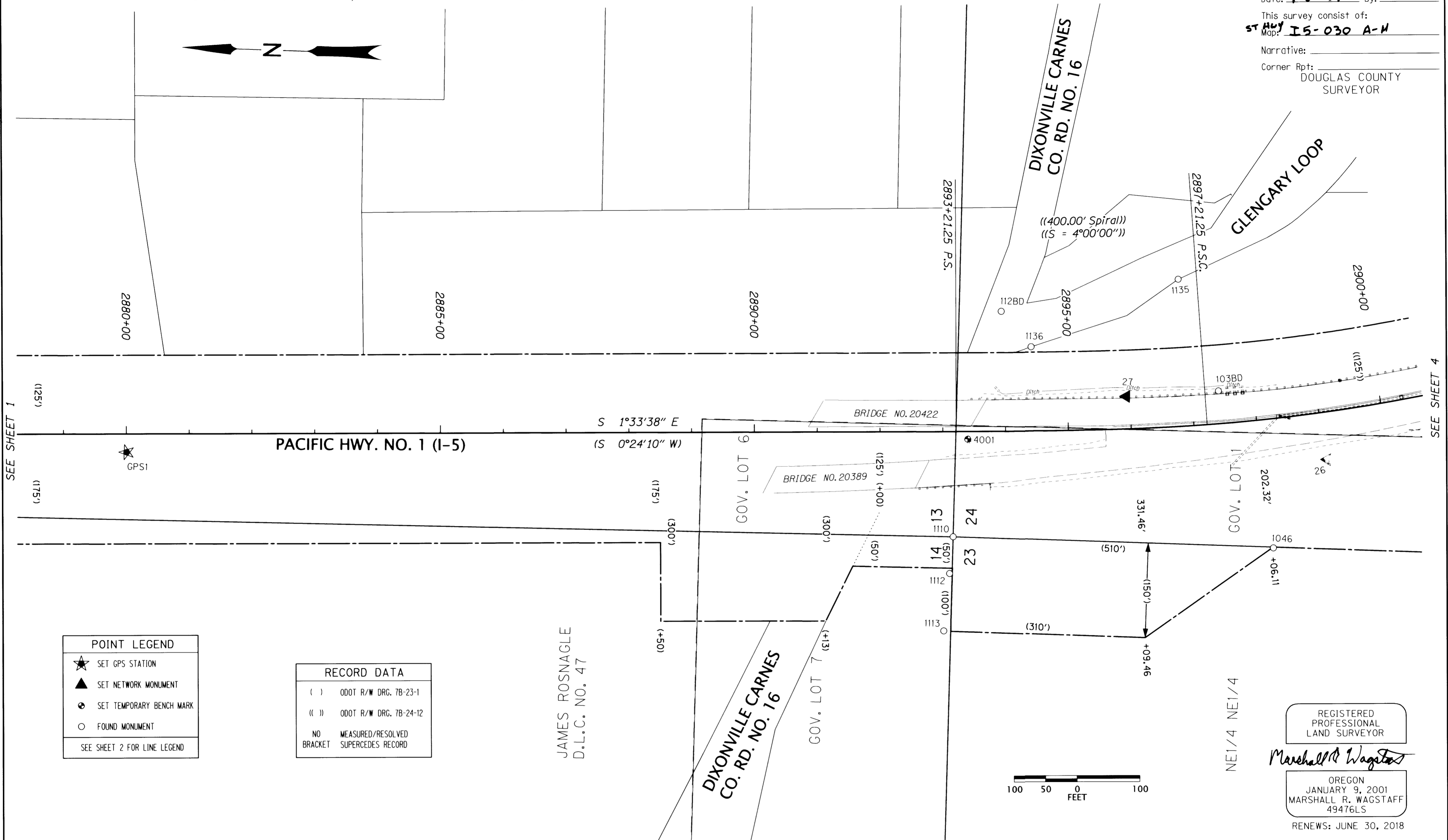
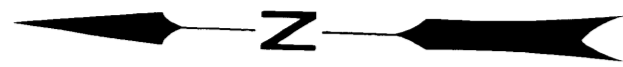

SEE SHEET 1

SEE SHEET 4

**POINT LEGEND**

- ★ SET GPS STATION
- ▲ SET NETWORK MONUMENT
- SET TEMPORARY BENCH MARK
- FOUND MONUMENT

SEE SHEET 2 FOR LINE LEGEND

**RECORD DATA**

( ) ODOT R/W DRG. 7B-23-1  
 ( ( ) ) ODOT R/W DRG. 7B-24-12

NO MEASURED/RESOLVED  
 BRACKET SUPERCEDES RECORD

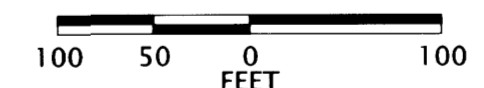

REGISTERED PROFESSIONAL LAND SURVEYOR

*Marshall R. Wagstaff*

OREGON  
 JANUARY 9, 2001  
 MARSHALL R. WAGSTAFF  
 49476LS

RENEWS: JUNE 30, 2018

| PT. NO. | OCRS NORTHING | OCRS EASTING | ELEVATION | STATION    | OFFSET (- IS LEFT) | DATE      | DESCRIPTION  | REFERENCE       |
|---------|---------------|--------------|-----------|------------|--------------------|-----------|--|-----------------|
| 26      | 106476.290    | 155811.566   | 616.97    | 2899+03.44 | 74.86              | 2/29/2016 | SET 5/8" X 30" IRON REBAR WITH A 1-1/2" DIAMETER ALUMINUM CAP STAMPED "ODOT CONTROL 26"  | -               |
| 27      | 106798.775    | 155903.492   | 595.85    | 2895+94.07 | -51.34             | 2/29/2016 | SET 5/8" X 30" IRON REBAR WITH A 1-1/2" DIAMETER ALUMINUM CAP STAMPED "ODOT CONTROL 27"  | -               |
| 1046    | 106558.597    | 155669.536   | -         | 2898+06.36 | 203.65             | 5/19/2016 | FD. 5/8" SMOOTH IRON ROD, 0.2' ABOVE SURFACE, GOOD CONDITION   | 7B-24-12        |
| 1110    | 107069.016    | 155674.846   | -         | 2893+16.00 | 166.94             | 6/7/2016  | FD. 3/4" IRON ROD PROTRUDES 0.15' ABOVE 18"X18" CONCRETE BASE GOOD CONDITION, T28S R6W SECTIONS 13,14,23, AND 24   | CS 41/345       |
| 1112    | 107073.240    | 155616.306   | -         | 2893+10.19 | 225.34             | 6/14/2016 | FD. 5/8" SMOOTH IRON ROD, 0.3' ABOVE SURFACE, GOOD CONDITION, ON SECTION LINE  | 7B-24-12        |
| 1113    | 107080.281    | 155525.224   | -         | 2893+00.67 | 316.20             | 6/14/2016 | FD. 5/8" SMOOTH IRON ROD, 0.2' ABOVE SURFACE, GOOD CONDITION, ON SECTION LINE  | 7B-24-12        |
| 1135    | 106720.756    | 156091.629   | -         | 2896+89.40 | -233.36            | 6/16/2016 | FD. 5/8" IRON REBAR WITH 1-1/2" ALUMINUM CAP STAMPED "DOUGLAS CO. RD. DPT. R-W 30" TIED PUNCH. FLUSH WITH SURFACE, GOOD CONDITION, PADDLEBOARD NEARBY MARKED "CRRW 100+00 30"      | ST. HWY 15-018C |
| 1136    | 106952.267    | 155978.673   | -         | 2894+41.83 | -133.35            | 6/20/2016 | FD. 5/8" IRON REBAR WITH 1-1/2" ALUMINUM CAP STAMPED "DOUGLAS CO. RD. DPT. R-W 30" TIED PUNCH. 0.2' ABOVE SURFACE, GOOD CONDITION, PADDLEBOARD NEARBY MARKED "CRRW PT 97+42.33 30" | ST. HWY 15-018C |
| 4001    | 107049.668    | 155830.311   | 586.41    | 2893+39.57 | 12.06              | 3/2/2016  | SET 1" COPPER DISK SET IN TOP OF TYPE "D" INLET  | -               |
| 103BD   | 106652.358    | 155915.838   | -         | 2897+43.34 | -51.84             | 6/20/2016 | FD. 5/8" IRON ROD WITH 1-1/4" OPC. STAMPED "BLUEDOT CONTROL" FLUSH WITH SURFACE, GOOD CONDITION  | ST. HWY 15-018C |
| 112BD   | 107001.169    | 156034.108   | -         | 2893+94.05 | -190.29            | 6/20/2016 | FD. 5/8" IRON ROD WITH 1-1/4" OPC. STAMPED "BLUEDOT CONTROL" FLUSH WITH SURFACE, GOOD CONDITION  | ST. HWY 15-018C |
| GPS1    | 108387.625    | 155776.775   | 576.85    | 2880+00.66 | 29.13              | 2/29/2016 | SET 1" DIAMETER COPPER DISK STAMPED "ODOT GPS1" IN NE. CORNER OF CONCRETE APRON AROUND STORM INLET   | -               |

SI FEET

**OREGON DEPARTMENT OF TRANSPORTATION**

HORIZONTAL CONTROL, RECOVERY AND RETRACEMENT MAP

I-5: ROBERTS CREEK RD. - SOUTH UMPQUA RIVER

PACIFIC HWY. NO. 1 (I-5) M.P. 114.8 TO 120.3

DOUGLAS COUNTY

CAD FILE: S\_K18967\_CRR\_01.DGN

FOR ODOT REGION 3  
 3500 NW. STEWART PKWY.  
 ROSEBURG, OR. 97470

JUNE 26, 2018  
 SCALE: 1" = 100'  
 SHEET 3 OF 13

**ST HWY I5-030 C**