

SE1/4 SEC. 13 & NE1/4 24, T. 27 S., R. 6 W., W.M.

FILED
 Date: 5/29/2018 By: SC
 This survey consist of:
 Map: ST HWY I5-029 A-7
 Narrative:
 Corner Rpt: DOUGLAS COUNTY SURVEYOR

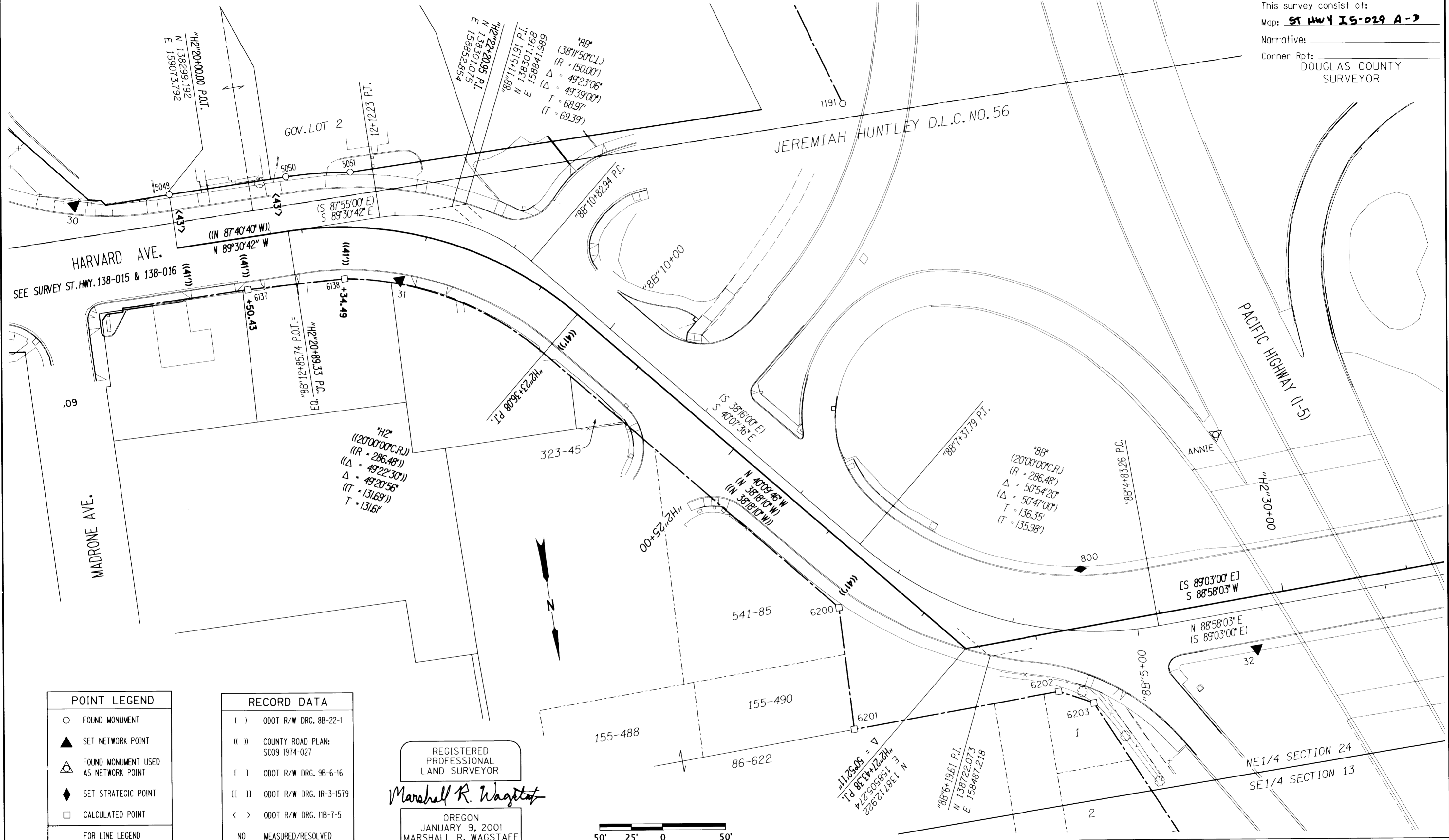

POINT LEGEND

- FOUND MONUMENT
- ▲ SET NETWORK POINT
- △ FOUND MONUMENT USED AS NETWORK POINT
- ◆ SET STRATEGIC POINT
- CALCULATED POINT

FOR LINE LEGEND SEE SHEET 2

RECORD DATA

- () ODOT R/W DRG. 88-22-1
- (()) COUNTY ROAD PLAN: SC09 1974-027
- [] ODOT R/W DRG. 98-6-16
- [[]] ODOT R/W DRG. IR-3-1579
- < > ODOT R/W DRG. 11B-7-5
- NO MEASURED/RESOLVED SUPERCEDES RECORD

REGISTERED PROFESSIONAL LAND SURVEYOR
Marshall R. Wagstaff
 OREGON
 JANUARY 9, 2001
 MARSHALL R. WAGSTAFF
 49476LS
 RENEWS: JUNE 30, 2018

MONUMENTS

PT. NO.	OCRS NORTHING	OCRS EASTING	ELEVATION	STATION	OFFSET (- IS LEFT)	DATE	DESCRIPTION	REFERENCE
30	138252.826	159149.516	462.25	-	-	2/21/2018	SET 1" COPPER DISK IN CONCRETE WALK STAMPED "ODOT 30"	-
31	138352.551	158903.261	467.01	"H2"21+85.29	38.10	2/21/2018	SET 1" COPPER DISK IN CONCRETE WALK STAMPED "ODOT 31"	-
32	138750.130	158276.414	455.00	"H2"29+71.54	41.33	2/21/2018	SET 1" COPPER DISK IN CONCRETE WALK STAMPED "ODOT 32"	-
800	138665.500	158405.230	455.60	"H2"28+44.27	-45.61	5/2/2016	SET 1" COPPER DISK IN CONCRETE WALK STAMPED "ODOT 800"	-
1191	138269.833	158533.041	-	-	-	9/28/2017	FD. 5/8" IRON ROD, BENT NORTHERLY, TIED WHERE ROD IS VERTICAL, 2.5 FT. BELOW SURFACE, POOR CONDITION	DRG. 98-6-16
5049	138256.193	159073.425	-	"H2"20+00.00	-43.00	1/30/2018	FD. 5/8" X 30" IRON REBAR WITH 2" ALUMINUM CAP STAMPED "ODOT RIGHT OF WAY" FLUSH WITH GROUND	ST. HWY. 138-016
5050	138256.993	158979.598	-	"H2"20+93.24	-43.03	1/30/2018	FD. 5/8" X 30" IRON REBAR WITH 2" ALUMINUM CAP STAMPED "ODOT RIGHT OF WAY" FLUSH WITH GROUND	ST. HWY. 138-016
5051	138261.429	158928.450	-	"H2"21+37.87	-43.73	1/30/2018	FD. 5/8" X 22" MARSHAL REBAR WITH 2" ALUMINUM CAP STAMPED "ODOT RIGHT OF WAY" FLUSH WITH GROUND	ST. HWY. 138-016
ANNIE	138576.963	158281.790	-	-	-	2/21/2018	FD. 3" BRASS DISK IN CONCRETE GORE AT TOP OF NORTHBOUND I-5 ONRAMP STAMPED "DOUGLAS COUNTY SURVEYORS OFFICE ANNIE 1982" GOOD CONDITION	DCSO. CONTROL MON.

OREGON DEPARTMENT OF TRANSPORTATION
 HORIZONTAL CONTROL, RECOVERY AND RETRACEMENT MAP
 I-5: EXIT 124 SIGNAL UPGRADES & BELLOWS ST. REALIGN.
 PACIFIC & NORTH UMPQUA HIGHWAYS
 DOUGLAS COUNTY
 FILE : S_K20694_CRR_01.DGN MODEL : CRR
 FOR ODOT REGION 3
 3500 NW. STEWART PARKWAY
 ROSEBURG, OR 97470
 MAY 23, 2018
 SCALE: 1" = 50'
 SHEET 3 OF 4

ST HWY I5-029C