

Date: 4-1-2015 By: JC
This survey consist of:
Map: IS-028 A-14
Narrative:
Corner Rpt: DOUGLAS COUNTY SURVEYOR

S1/2 SEC. 24 & N1/2 SEC. 25, T26S, R6W, W.M.

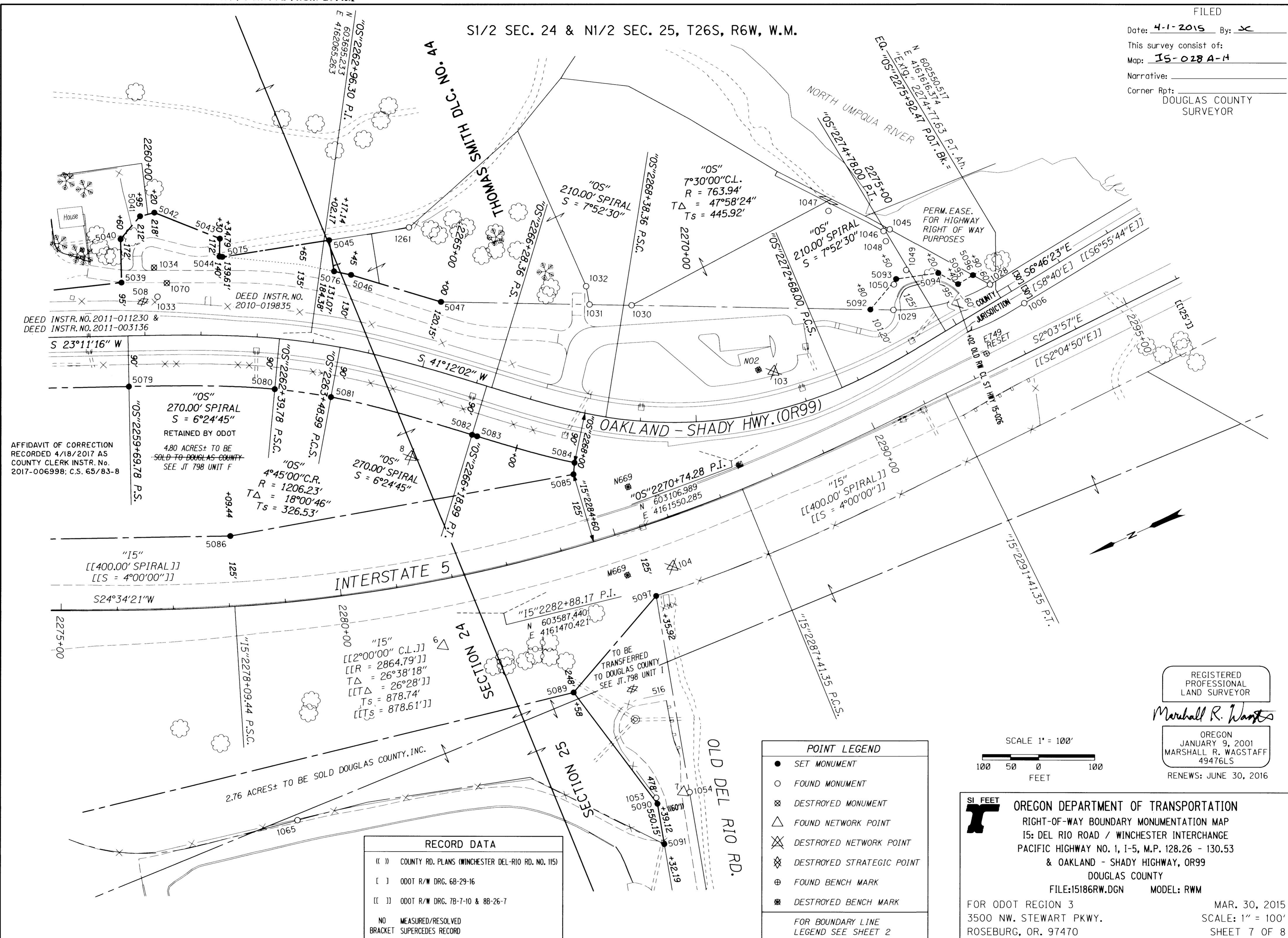

DEED INSTR. NO. 2011-011230 &
DEED INSTR. NO. 2011-003136

AFFIDAVIT OF CORRECTION
RECORDED 4/18/2017 AS
COUNTY CLERK INSTR. No.
2017-006998; C.S. 65/83-B

4.80 ACRES± TO BE
SOLD TO DOUGLAS COUNTY
SEE JT 798 UNIT F

2.76 ACRES± TO BE SOLD DOUGLAS COUNTY, INC.

| RECORD DATA | |
|-------------|---|
| (()) | COUNTY RD. PLANS (WINCHESTER DEL-RIO RD. NO. 115) |
| [] | ODOT R/W DRG. 68-29-16 |
| [[]] | ODOT R/W DRG. 78-7-10 & 88-26-7 |
| NO | MEASURED/RESOLVED |
| BRACKET | SUPERCEDES RECORD |

| POINT LEGEND | |
|---|---------------------------|
| ● | SET MONUMENT |
| ○ | FOUND MONUMENT |
| ⊗ | DESTROYED MONUMENT |
| △ | FOUND NETWORK POINT |
| ⊗ | DESTROYED NETWORK POINT |
| ⊗ | DESTROYED STRATEGIC POINT |
| ⊕ | FOUND BENCH MARK |
| ⊗ | DESTROYED BENCH MARK |
| FOR BOUNDARY LINE LEGEND SEE SHEET 2 | |

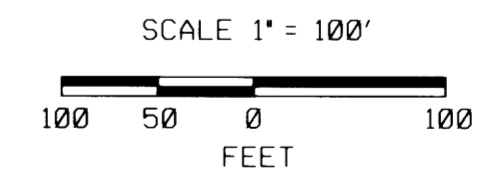

REGISTERED
PROFESSIONAL
LAND SURVEYOR
Marshall R. Waggstaff
OREGON
JANUARY 9, 2001
MARSHALL R. WAGSTAFF
49476LS
RENEWS: JUNE 30, 2016

SI FEET
OREGON DEPARTMENT OF TRANSPORTATION
RIGHT-OF-WAY BOUNDARY MONUMENTATION MAP
I5: DEL RIO ROAD / WINCHESTER INTERCHANGE
PACIFIC HIGHWAY NO. 1, I-5, M.P. 128.26 - 130.53
& OAKLAND - SHADY HIGHWAY, OR99
DOUGLAS COUNTY
FILE: I5186RW.DGN MODEL: RWM
FOR ODOT REGION 3
3500 NW. STEWART PKWY.
ROSEBURG, OR. 97470
MAR. 30, 2015
SCALE: 1" = 100'
SHEET 7 OF 8