

NE1/4 SEC. 24, T26S, R6W, W.M.

Date: 4-1-2015 By: XC
 This survey consist of:
 Map: I5-028 A-H
 Narrative: _____
 Corner Rpt: _____
 DOUGLAS COUNTY SURVEYOR

POINT LEGEND

- SET MONUMENT
- FOUND MONUMENT
- ✕ DESTROYED GPS STATION
- ✕ DESTROYED NETWORK POINT
- ◇ FOUND STRATEGIC POINT
- ✕ DESTROYED STRATEGIC POINT

FOR BOUNDARY LINE LEGEND SEE SHEET 2

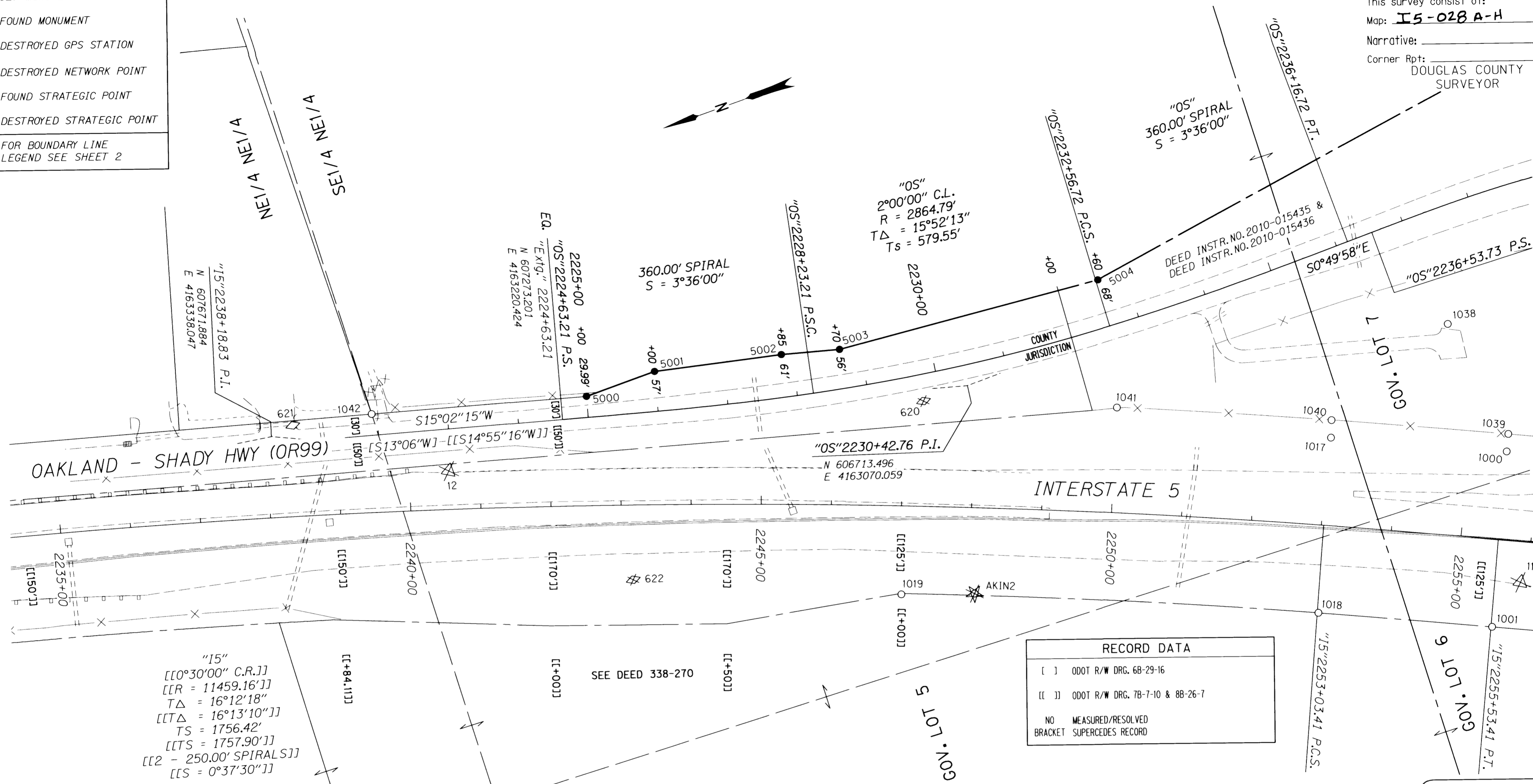
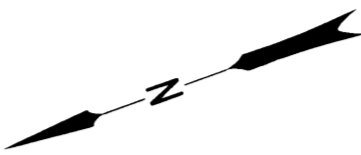

RECORD DATA

[]	ODOT R/W DRG. 68-29-16
[]	ODOT R/W DRG. 78-7-10 & 88-26-7
NO	MEASURED/RESOLVED
BRACKET	SUPERCEDES RECORD

MONUMENTS

PT. NO.	LDPC NORTHING	LDPC EASTING	ELEVATION	STATION	OFFSET (- IS LEFT)	DATE	DESCRIPTION	REFERENCE
11	606065.729	4162539.057	519.30	"15"2255+89.94	58.72	12/18/2014	DESTROYED 5/8" IRON REBAR WITH 1 1/2" BRASS CAP STAMPED "ODOT CONTROL 11"	ST HWY 15-016
12	607450.687	4163206.236	515.04	"15"2240+56.24	-54.79	12/18/2014	DESTROYED 5/8" IRON REBAR WITH 1 1/2" BRASS CAP STAMPED "ODOT CONTROL 12" FLUSH WITH SURFACE GOOD CONDITION	ST HWY 15-016
620	606779.895	4163070.497	520.23	-	-	12/18/2014	DESTROYED 5/8" IRON REBAR 30" LONG WITH 1 1/2" BRASS CAP STAMPED "ODOT CONTROL 620" 0.1 FT. BELOW SURFACE	ST HWY 15-026
621	607637.981	4163342.577	514.10	-	-	12/18/2014	FD. 5/8" IRON REBAR 30" LONG WITH 1 1/2" BRASS CAP STAMPED "ODOT CONTROL 621" 0.1 FT. BELOW A.C. SURFACE	ST HWY 15-026
622	607255.489	4162971.535	514.22	-	-	12/18/2014	DESTROYED 5/8" IRON REBAR 30" LONG WITH 1 1/2" BRASS CAP STAMPED "ODOT CONTROL 622" 0.1 FT. BELOW SURFACE	ST HWY 15-026
1000	606021.259	4162720.697	-	"15"2255+54.85	-124.96	5/13/2003	FD. 5/8" IRON ROD 0.1 FT. ABOVE SURFACE GOOD CONDITION	DRG 78-7-10
1001	606125.112	4162493.376	-	"15"2255+54.93	124.96	5/12/2003	FD. 5/8" IRON ROD FLUSH WITH SURFACE GOOD CONDITION PADDLE BOARD NEARBY MARKED "SHRW PT 2255+53.31 125"	DRG 78-7-10
1017	606250.365	4162824.166	-	"15"2253+04.81	-124.69	5/13/2003	FD. 5/8" IRON ROD 0.2 FT. ABOVE SURFACE GOOD CONDITION	DRG 78-7-10
1018	606351.540	4162595.956	-	"15"2253+05.00	124.94	5/12/2003	FD. 5/8" IRON ROD 0.1 FT. ABOVE SURFACE GOOD CONDITION PADDLE BOARD NEARBY MARKED "SHRW L2 2253+03.31 125"	DRG 78-7-10
1019	606902.735	4162822.439	-	"15"2247+02.43	126.10	5/13/2003	FD. 5/8" IRON ROD 0.3 FT. ABOVE SURFACE GOOD CONDITION PADDLE BOARD NEARBY MARKED "SHRW 2247+00 125"	DRG 78-7-10
1038	606039.033	4162919.863	530.29	-	-	5/13/2003	FD. 1 1/4" PLASTIC CAP STAMPED "BTS ENG-SURV" FLUSH WITH SURFACE GOOD CONDITION	2003-0063
1039	606010.740	4162743.265	-	"15"2255+55.03	-149.86	5/13/2003	FD. 1 1/4" PLASTIC CAP STAMPED "AA SURVEYING" 0.1 FT. ABOVE SURFACE GOOD CONDITION	M 119-8
1040	606241.260	4162847.232	-	"15"2253+03.78	-149.46	5/13/2003	FD. 1 1/4" PLASTIC CAP STAMPED "AA SURVEYING" 0.1 FT. ABOVE SURFACE GOOD CONDITION	M 119-8
1041	606523.593	4162967.905	-	"15"2250+00.68	-149.20	5/13/2003	FD. 1 1/4" PLASTIC CAP STAMPED "AA SURVEYING" 0.2 FT. ABOVE SURFACE GOOD CONDITION	M 119-8
1042	607526.669	4163319.582	513.63	"OS"2221+92.70	-30.00	5/13/2003	FD. 1 1/4" PLASTIC CAP STAMPED "BTS ENG-SURV" 0.1 FT. ABOVE SURFACE GOOD CONDITION	2003-0063
5000	607229.910	4163239.858	-	"OS"2225+00.00	-29.99	1/2/2015	SET 5/8" IRON REBAR 30" LONG WITH 2" ALUMINUM CAP STAMPED "OREGON DEPT. OF TRANSP. RIGHT OF WAY 5000"	DRG 1A-24-2
5001	607126.704	4163240.515	-	"OS"2226+00.00	-57.00	1/2/2015	SET 5/8" IRON REBAR 30" LONG WITH 2" ALUMINUM CAP STAMPED "OREGON DEPT. OF TRANSP. RIGHT OF WAY 5001"	DRG 1A-24-2
5002	606948.266	4163201.788	-	"OS"2227+85.00	-61.00	1/2/2015	SET 5/8" IRON REBAR 30" LONG WITH 2" ALUMINUM CAP STAMPED "OREGON DEPT. OF TRANSP. RIGHT OF WAY 5002"	DRG 1A-24-2
5003	606867.573	4163180.498	-	"OS"2228+70.00	-56.00	1/2/2015	SET 5/8" IRON REBAR 30" LONG WITH 2" ALUMINUM CAP STAMPED "OREGON DEPT. OF TRANSP. RIGHT OF WAY 5003"	DRG 1A-24-2
5004	606487.459	4163148.557	-	"OS"2232+60.00	-68.00	1/2/2015	SET 5/8" IRON REBAR 30" LONG WITH 2" ALUMINUM CAP STAMPED "OREGON DEPT. OF TRANSP. RIGHT OF WAY 5004"	DRG 1A-24-2
AKIN2	606804.086	4162788.022	513.80	-	-	12/18/2014	DESTROYED 3" DIA. BRASS DISK IN 1 FT. X 1 FT. CONCRETE STAMPED "AKIN 2 OREGON DOT DO NOT DISTURB GEODETIC CONTROL PT. 1998" FLUSH WITH SURFACE GOOD CONDITION	M 143-67

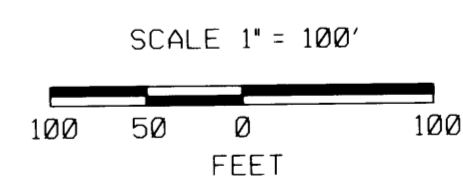

REGISTERED PROFESSIONAL LAND SURVEYOR
Marshall R. Wagstaff
 OREGON
 JANUARY 9, 2001
 MARSHALL R. WAGSTAFF
 49476LS
 RENEWS: JUNE 30, 2016

SI FEET OREGON DEPARTMENT OF TRANSPORTATION
 RIGHT-OF-WAY BOUNDARY MONUMENTATION MAP
 15: DEL RIO ROAD / WINCHESTER INTERCHANGE
 PACIFIC HIGHWAY NO. 1, I-5, M.P. 128.26 - 130.53
 & OAKLAND - SHADY HIGHWAY, OR99
 DOUGLAS COUNTY
 FILE:15186RW.DGN MODEL: RWM
 FOR ODOT REGION 3
 3500 NW. STEWART PKWY.
 ROSEBURG, OR. 97470

MAR. 30, 2015
 SCALE: 1" = 100'
 SHEET 3 OF 8