

SW 1/4 SEC. 36, T. 27 S., R. 6 W., W.M.
 NE 1/4 SEC. 2, T. 28 S., R. 6 W., W.M.
 NW 1/4 SEC. 1, T. 28 S., R. 6 W., W.M.

FILED
 Date: 12/2/2011 By: J.C.
 This survey consists of:
 Map: ST HWY 15-027A-1
 Narrative:
 Corner Rpt:

DOUGLAS COUNTY
 CLERK

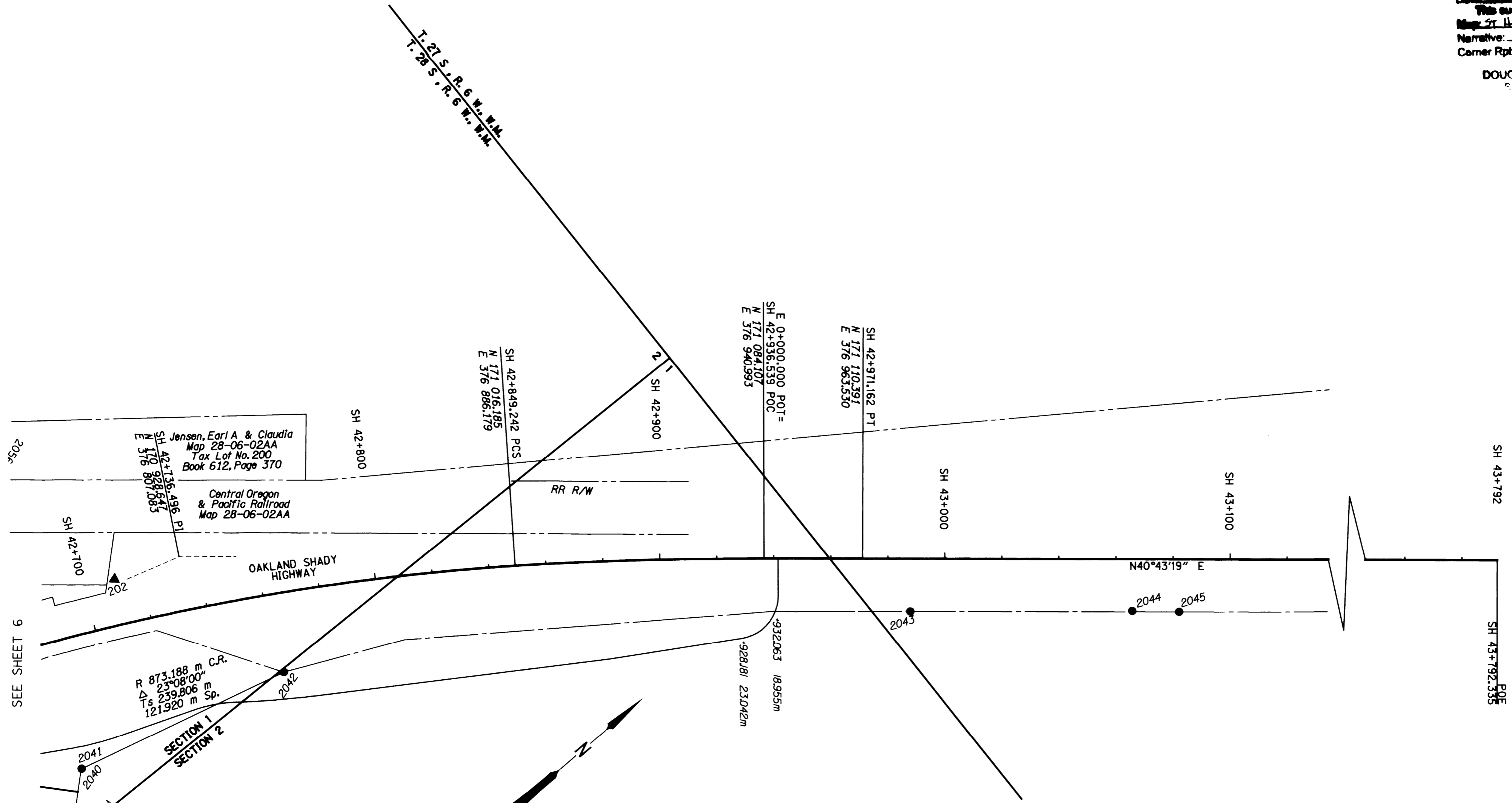

SEE SHEET 6

Jensen, Earl A & Claudia
 Map 28-06-02AA
 Tax Lot No. 200
 Book 612, Page 370

Central Oregon
 & Pacific Railroad
 Map 28-06-02AA

R 873.188 m C.R.
 Δ 23°08'00"
 Ts 239.806 m
 121.920 m Sp.

SECTION 1
 SECTION 2

LEGEND	
★	SET GPS POINT
▲	SET NETWORK POINT
○	FOUND MON
●	SET MON
---	SIXTEENTH LINE
---	SECTION LINE
---	EASEMENT LINE
---	NEW R/W LINE

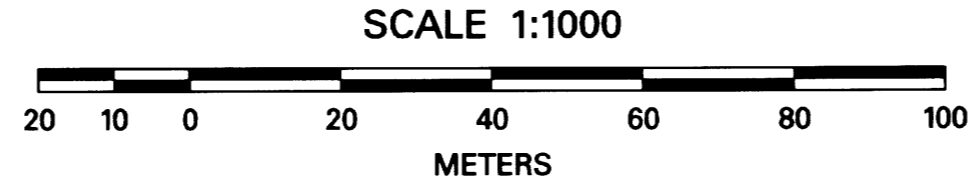

REGISTERED
 PROFESSIONAL
 LAND SURVEYOR

F. Daniel Adsit

OREGON
 JULY 11, 2005
 F. DANIEL ADSIT
 75495LS

EXPIRES: 12/31/2011



TO CONVERT METERS TO FEET DIVIDE BY 0.3048
 FILE NAME: 12401POSTMON.DGN



DAVID EVANS
 AND ASSOCIATES INC.
 530 CENTER STREET NE, SUITE 605
 SALEM OREGON 97301
 PHONE: 503.361.8635

OREGON DEPARTMENT OF TRANSPORTATION

POST CONSTRUCTION MONUMENTATION SURVEY
 I-5 O'XING: SOUTH UMPQUA RIVER AND
 OR99 PACIFIC HWY (SHADY)
 DOUGLAS COUNTY, OREGON

REGION 3 HEADQUARTERS/DISTRICT 7
 3500 NW STEWART PARKWAY
 ROSEBURG, OR 97470

OCTOBER 31, 2011
 SCALE: 1:1000
 SHEET 9 OF 9

ST. HWY. 15 -0271