

**LEGEND**

- ★ SET GPS POINT
- ▲ SET NETWORK POINT
- FOUND MON
- SET MON
- SECTION LINE
- - - EASEMENT LINE
- · - R/W LINE
- NEW R/W LINE

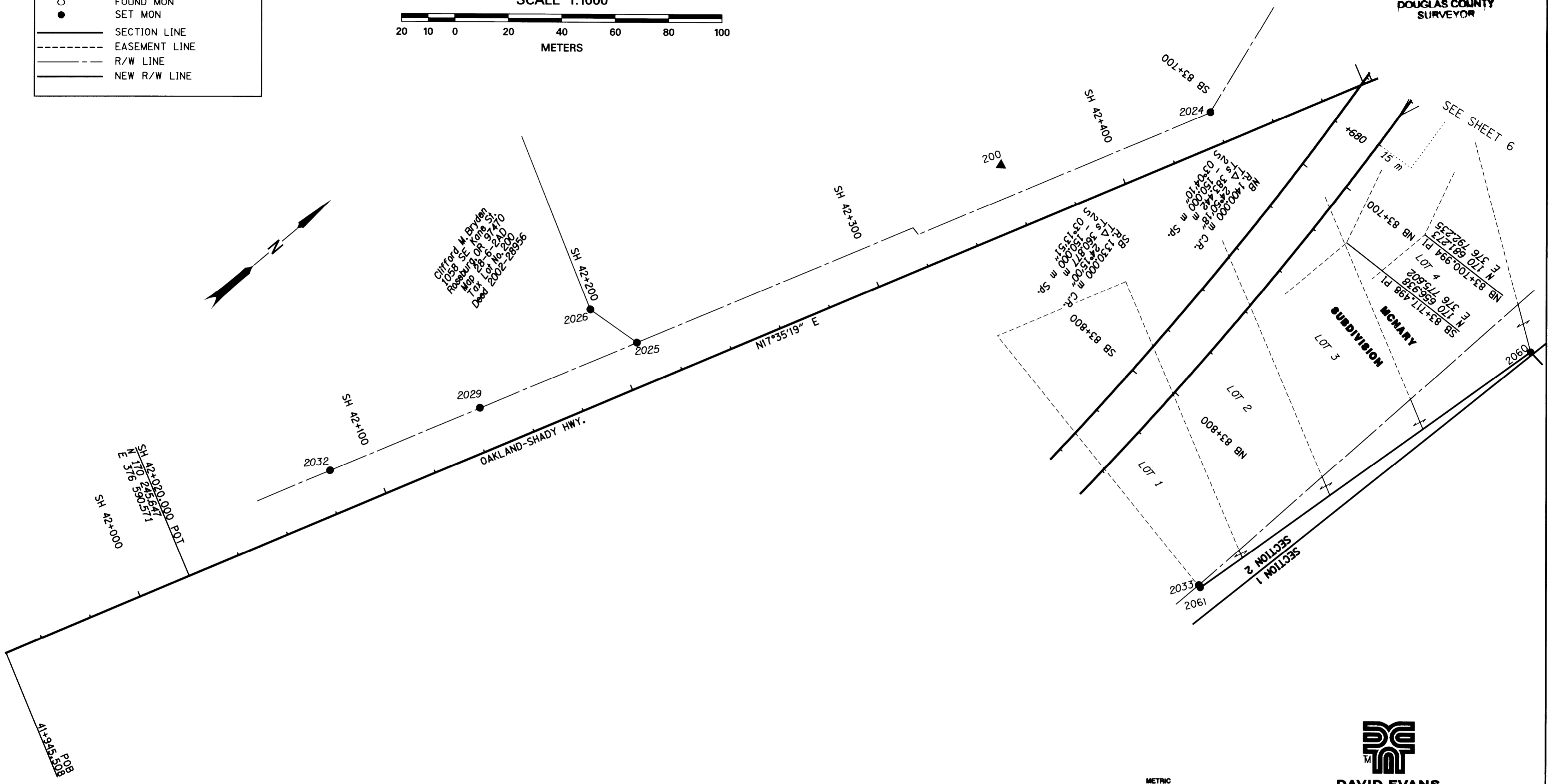
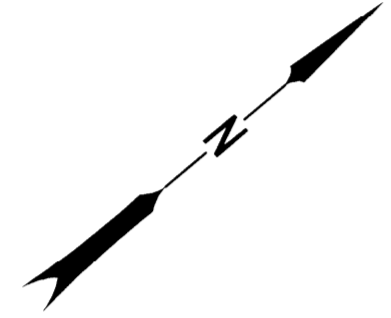
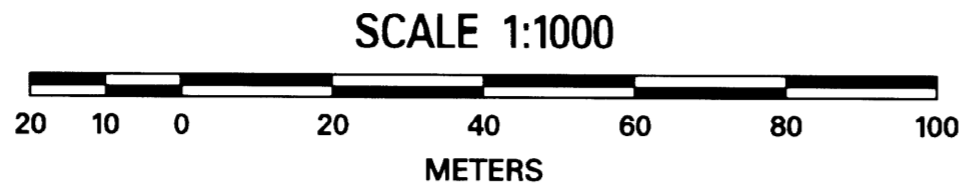

Clifford W. Bryden  
 1058 SE  
 Roseburg, OR 97470  
 Map No. 6-2470  
 Proj. No. 200  
 Date: 2002-28936

200

**SUBDIVISION**  
**MCNARY**  
 LOT 1  
 LOT 2  
 LOT 3



**DAVID EVANS**  
**AND ASSOCIATES INC.**  
 530 CENTER STREET NE, SUITE 605  
 SALEM OREGON 97301  
 PHONE: 503.361.8635



TO CONVERT METERS TO FEET DIVIDE BY 0.3048  
 FILE NAME: 12401POSTMON.DGN

REGISTERED  
 PROFESSIONAL  
 LAND SURVEYOR

*(Signature)*  
 OREGON  
 JULY 11, 2005  
 F. DANIEL ADSIT  
 75495LS

EXPIRES: 12/31/2011

**SET MONUMENT LIST**

PT. NO.	LDP NORTHING	LDP EASTING	STATION/OFFSET	DATE	DESCRIPTION & REFERENCE DOCUMENTS
2060	170683.293	376851.210	NB 83+705.67 92.37m LT	07/25/11	SET 16MM X 762MM IR W/ YPC "DEA INC."
2061	170531.911	376838.325	NB 83+845.93 56.57m LT	07/25/11	SET 16MM X 762MM IR W/ YPC "DEA INC."

**OREGON DEPARTMENT OF TRANSPORTATION**

POST CONSTRUCTION MONUMENTATION SURVEY  
 I-5 O'XING: SOUTH UMPQUA RIVER AND  
 OR99 PACIFIC HWY (SHADY)  
 DOUGLAS COUNTY, OREGON

REGION 3 HEADQUARTERS/DISTRICT 7  
 3500 NW STEWART PARKWAY  
 ROSEBURG, OR 97470

OCTOBER 31, 2011  
 SCALE: 1:1000  
 SHEET 8 OF 9