

FILED
 Date: 12/2/2011 By: JF
 This survey consists of:
 Map: ST HWY 15-027 A-1
 Narrative:
 Corner Rpt:
 DOUGLAS COUNTY
 SURVEYOR

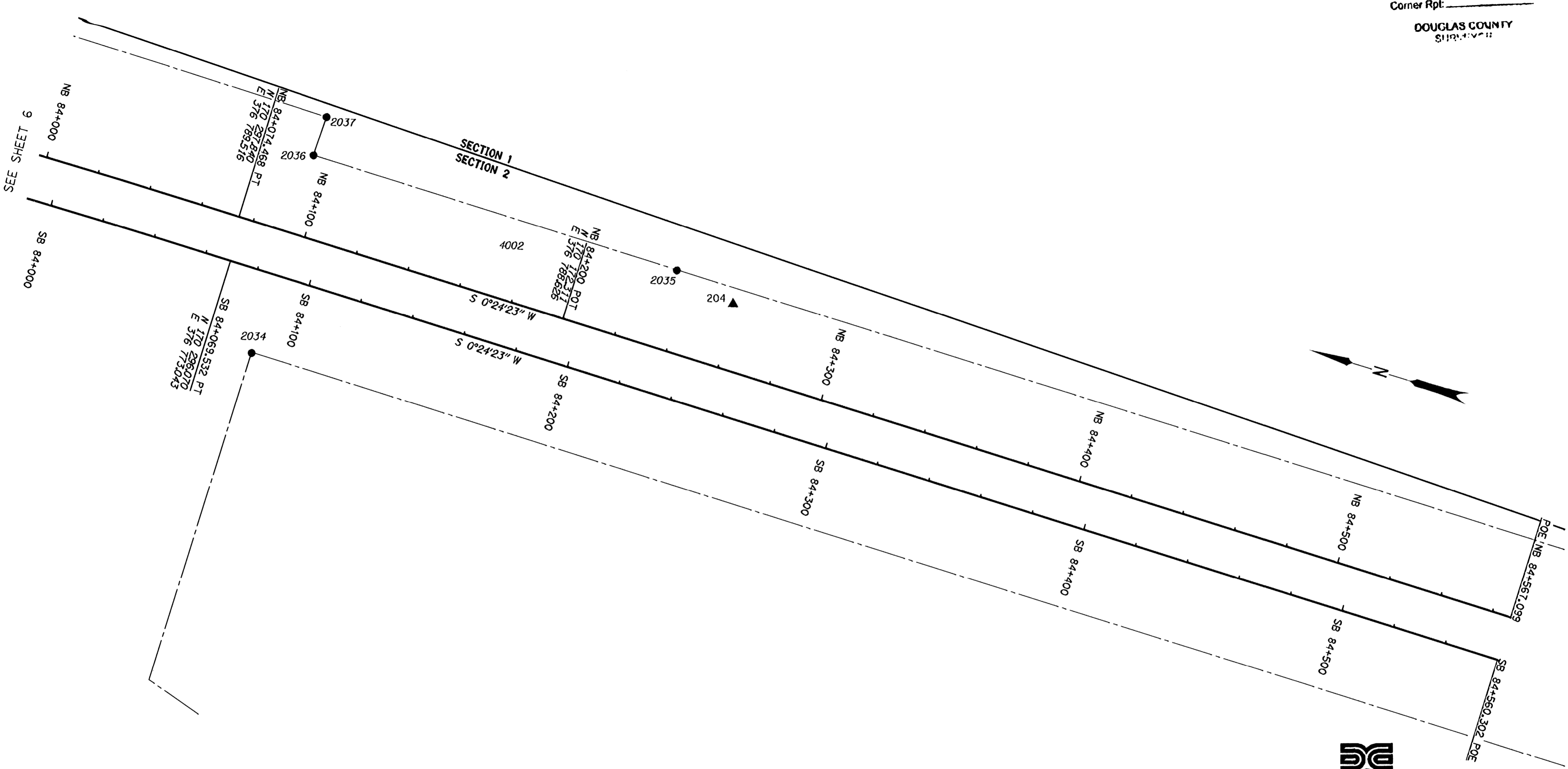

SEE SHEET 6



LEGEND	
★	SET GPS POINT
▲	SET NETWORK POINT
○	FOUND MON
●	SET MON
—	SECTION LINE
- - -	R/W LINE

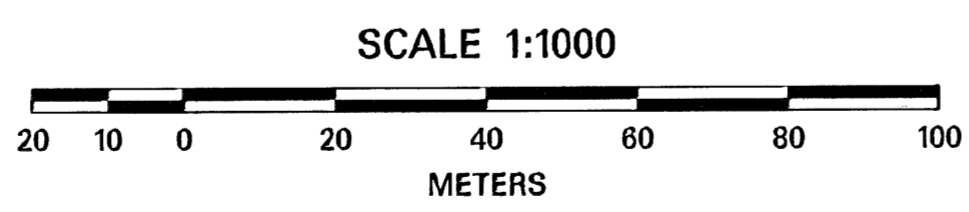

TO CONVERT METERS TO FEET DIVIDE BY 0.3048
 530 CENTER STREET NE, SUITE 605
 SALEM OREGON 97301
 PHONE: 503.361.8635



DAVID EVANS AND ASSOCIATES INC.

FILE NAME: 12401POSTMON.DGN

REGISTERED PROFESSIONAL LAND SURVEYOR
F. Daniel Adsit
 OREGON
 JULY 11, 2005
 F. DANIEL ADSIT
 75495LS
 EXPIRES: 12/31/2011

OREGON DEPARTMENT OF TRANSPORTATION
 POST CONSTRUCTION MONUMENTATION SURVEY
 I-5 O'XING: SOUTH UMPQUA RIVER AND
 OR99 PACIFIC HWY (SHADY)
 DOUGLAS COUNTY, OREGON
 REGION 3 HEADQUARTERS/DISTRICT 7
 3500 NW STEWART PARKWAY
 ROSEBURG, OR 97470
 OCTOBER 31, 2011
 SCALE: 1:1000
 SHEET 7 OF 9