

FILED
 Date: 10/25/2010 By: JC
 This survey consists of:
 Map: ST HWY
 Narrative: 15-025 A-K
 Corner Rpt:
DOUGLAS COUNTY SURVEYOR.

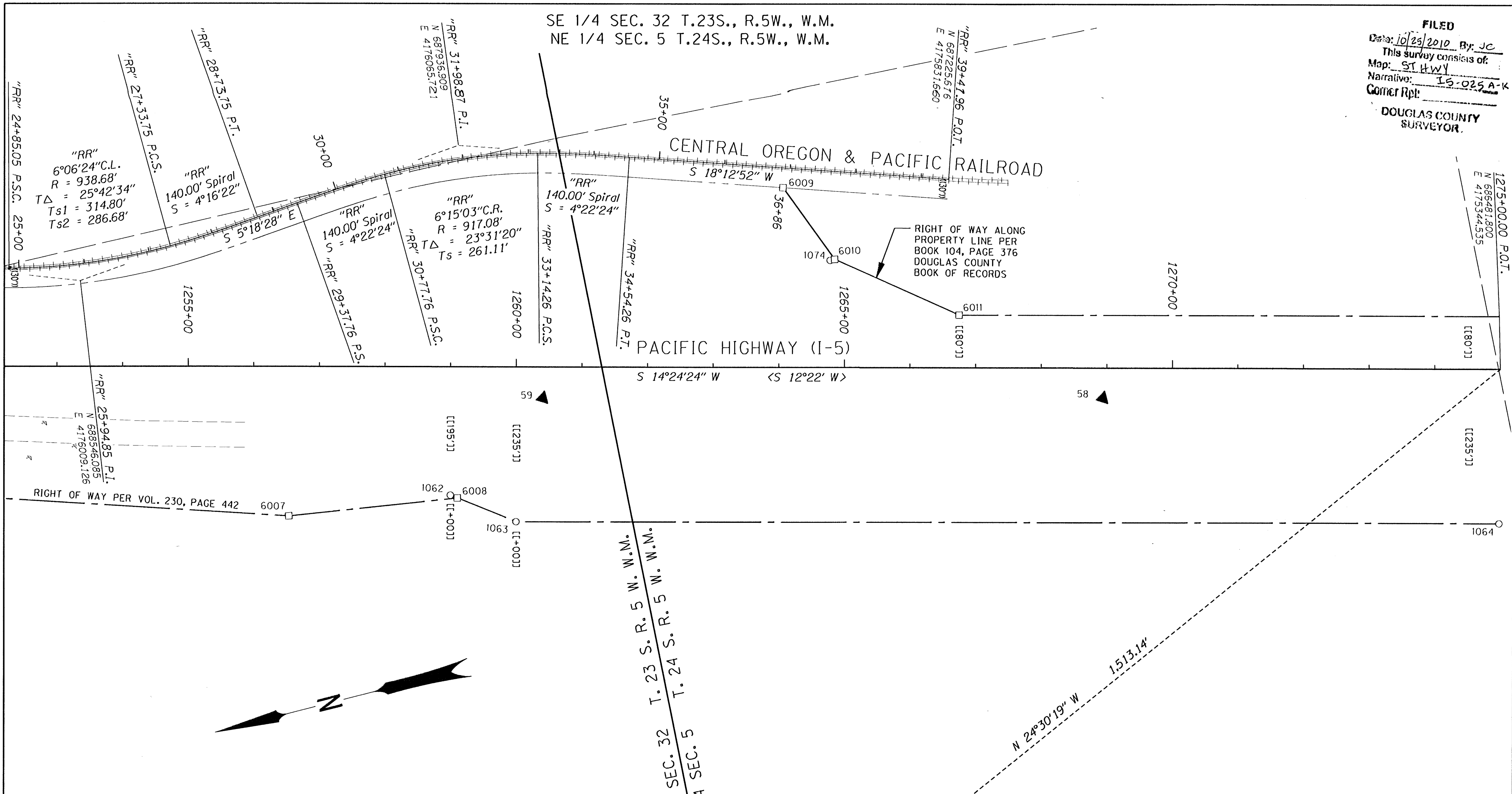

CALCULATED POINTS

PT. NO.	LDP NORTHING	LDP EASTING
6007	688326.494	4175583.878
6008	688070.775	4175548.997
6009	687473.491	4175881.644
6010	587424.345	4175758.413
6011	687261.344	4175627.383

RECORD DATA		POINT LEGEND	
()	PER ODOT DRG. 7B-14-16	○	FOUND MONUMENT
(())	PER RAILROAD DRG. VI6-43	★	SET GPS STATION *
[]	PER ODOT DRG. 4B-6-12	▲	SET NETWORK POINT *
[[]]	PER ODOT DRG. 5B-29-4	⊕	FOUND BENCH MARK *
< >	PER ODOT DRG. 3B-11-12		
NO BRACKET	MEASURED/RESOLVED SUPERCEDES RECORD		

* CONTROL MONUMENT TABLE ON SHEETS 1 & 2

RECOVERED MONUMENTS NOTE: OFFSET WITH A - (MINUS) ARE LEFT, WITHOUT ARE RIGHT

PT. NO.	LDP NORTHING	LDP EASTING	STATION	OFFSET	DATE	DESCRIPTION	REFERENCE
1062	688080.111	4175553.712	1258+99.91	195.07	9/17/09	FD. 5/8" IRON ROD FLUSH WITH SURFACE GOOD COND.	5B-29-4
1063	687993.153	4175489.934	1260+00.00	235.20	9/17/09	FD. 5/8" IRON ROD 0.1' BELOW SURFACE GOOD COND. 4" X 4" WOOD WITNESS POST NEARBY	5B-29-4
1064	688541.906	4175117.346	1274+98.31	235.00	9/17/09	FD. 5/8" IRON ROD 0.1' ABOVE SURFACE GOOD COND.	5B-29-4
1065	687858.642	4174716.918			9/17/09	FD. 1" I. ROD WITH FORK OR YOKE 1.0' ABOVE SURFACE FAIR COND. 1/4 CORNER COMMON TO SECTIONS 5 & 32	CS 55/211-1
1074	687431.385	4175758.663	1264+77.74	-162.91	3/24/10	FD. 1/2" INSIDE DIAMETER IRON PIPE 0.6' BELOW SURFACE FAIR CONDITION LEANS TO SOUTHEAST	UNK

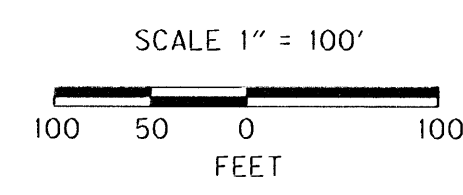

REGISTERED PROFESSIONAL LAND SURVEYOR
 Marshall R. Wagstaff
 OREGON JANUARY 9, 2001
 MARSHALL R. WAGSTAFF
 49476LS
 EXPIRES 6/30/2012

REGISTERED PROFESSIONAL LAND SURVEYOR
 Andrew D. Ausland
 OREGON JULY 15, 2003
 ANDREW D. AUSLAND
 56136LS
 EXPIRES 12/31/2011

SI FEET
OREGON DEPARTMENT OF TRANSPORTATION
 HORIZONTAL CONTROL, RECOVERY, AND RETRACEMENT MAP
 I-5: SUTHERLIN - ELKHEAD RD. PAVING & CLIMBING LANES
 PACIFIC HIGHWAY NO. 1, M.P. 146.44 - 149.23
 DOUGLAS COUNTY
 FILE: I6971RW.DGN MODEL: CRR

FOR ODOT REGION 3
 3500 NW. STEWART PKWY.
 ROSEBURG, OR. 97470

OCTOBER 20, 2010
 SCALE: 1" = 100'
 SHEET 11 OF 11

ST. HWY. I5 -025 K