

NE 1/4 & SE 1/4 SEC. 32 T.23S., R.5W., W.M.

FILED
 Date: 10/25/2010 By: JC
 This survey consists of:
 Map: ST HWY
 Narrative: 15-025 A-K
 Corner Ipl:
 DOUGLAS COUNTY
 SURVEYOR

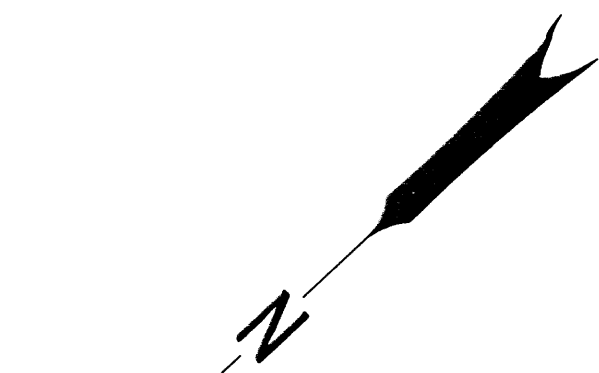

"RR"
 5°03'49"C.L.
 R = 1131.90'
 TΔ = 61°16'50"
 Ts1 = 774.90'
 Ts2 = 717.16'

<4°00'00"C.L.>
 <R = 1432.39'>
 <TΔ = 67°19'00">
 <Ts = 1105.47'>

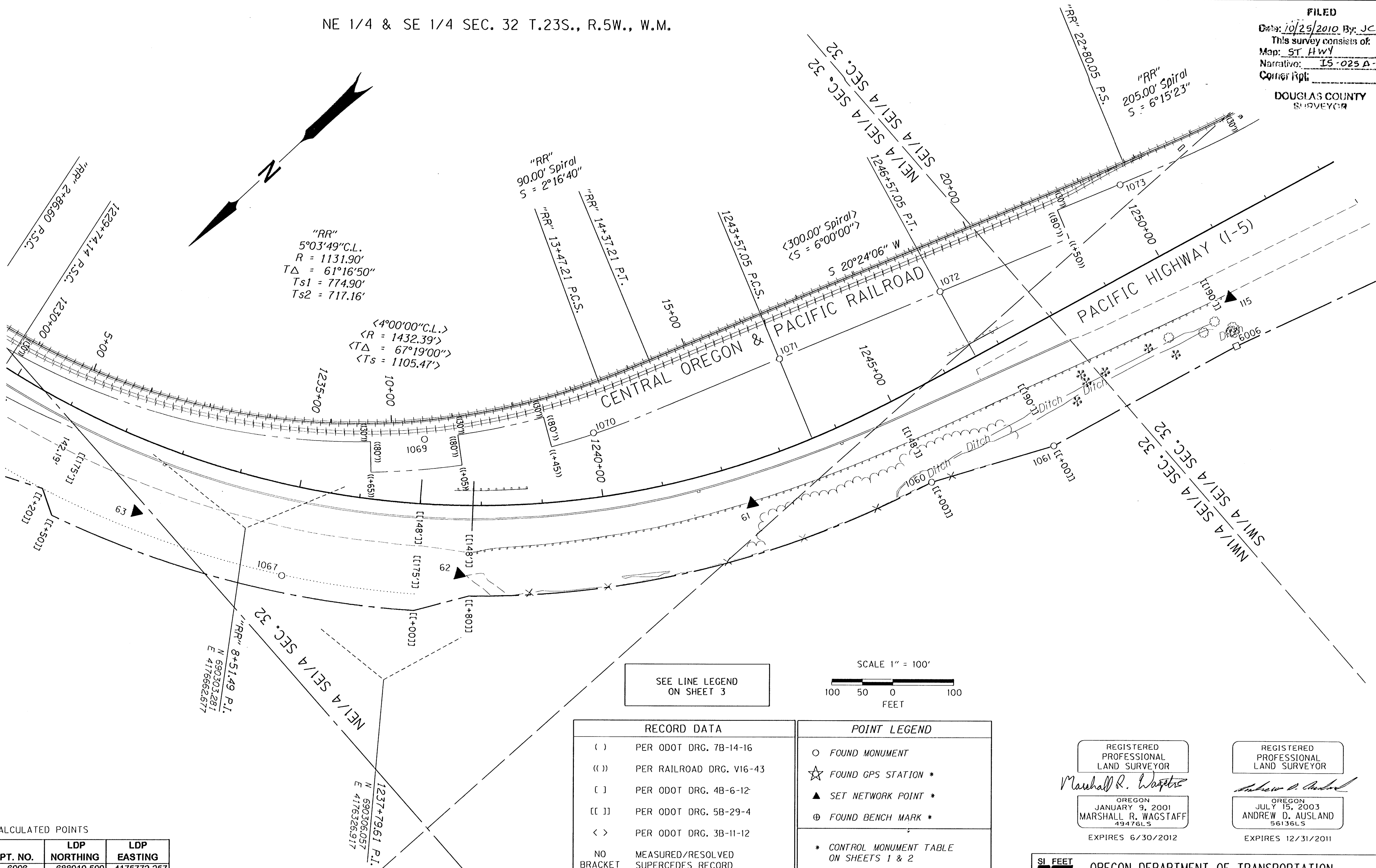

SEE LINE LEGEND
 ON SHEET 3

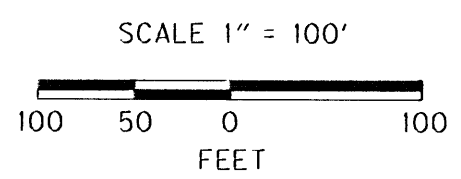

| RECORD DATA | | POINT LEGEND | |
|-------------|-------------------------------------|--|---------------------|
| () | PER ODOT DRG. 7B-14-16 | ○ | FOUND MONUMENT |
| (()) | PER RAILROAD DRG. V16-43 | ☆ | FOUND GPS STATION * |
| [] | PER ODOT DRG. 4B-6-12 | ▲ | SET NETWORK POINT * |
| [[]] | PER ODOT DRG. 5B-29-4 | ⊕ | FOUND BENCH MARK * |
| < > | PER ODOT DRG. 3B-11-12 | | |
| NO BRACKET | MEASURED/RESOLVED SUPERCEDES RECORD | | |
| | | * CONTROL MONUMENT TABLE ON SHEETS 1 & 2 | |

REGISTERED PROFESSIONAL LAND SURVEYOR
 Marshall R. Wagstaff
 OREGON
 JANUARY 9, 2001
 MARSHALL R. WAGSTAFF
 49476LS
 EXPIRES 6/30/2012

REGISTERED PROFESSIONAL LAND SURVEYOR
 Andrew D. Ausland
 OREGON
 JULY 15, 2003
 ANDREW D. AUSLAND
 56136LS
 EXPIRES 12/31/2011

CALCULATED POINTS

| PT. NO. | LDP NORTHING | LDP EASTING |
|---------|--------------|-------------|
| 6006 | 688910.509 | 4175772.257 |

RECOVERED MONUMENTS NOTE: OFFSET WITH A - (MINUS) ARE LEFT, WITHOUT ARE RIGHT

| PT. NO. | LDP NORTHING | LDP EASTING | STATION | OFFSET | DATE | DESCRIPTION | REFERENCE |
|---------|--------------|-------------|------------|---------|---------|---|-----------|
| 1060 | 689428.495 | 4175950.341 | 1244+99.50 | 147.97 | 9/17/09 | FD. 5/8" IRON ROD 0.4' ABOVE SURFACE GOOD COND. 4" X 4" WOOD WITNESS POST NEARBY | 5B-29-4 |
| 1067 | 690312.451 | 4176565.566 | 1235+00.39 | 147.41 | 9/17/09 | FD. 5/8" IRON ROD 0.4' ABOVE SURFACE GOOD COND. 4" X 4" WOOD WITNESS POST NEARBY | 5B-29-4 |
| 1069 | 689988.990 | 4176568.876 | 1237+00.03 | -105.54 | 3/24/10 | FD. 5/8" IRON ROD FLUSH WITH SURFACE, GOOD CONDITION 4" X 4" WOOD POST NEAR BY NOT READABLE | 5B-29-4 |
| 1070 | 689778.912 | 4176387.855 | 1239+99.92 | -105.25 | 3/24/10 | FD. 5/8" IRON ROD 0.3 ABOVE SURFACE, GOOD CONDITION 4" X 4" WOOD POST NEAR BY NOT READABLE | 5B-29-4 |
| 1071 | 689473.447 | 4176268.082 | 1243+57.69 | -140.54 | 3/24/10 | FD. 5/8" IRON ROD 0.3 ABOVE SURFACE, GOOD CONDITION 4" X 4" WOOD POST NEAR BY MARKED "SHRW 1243+57.5 PCS" | 5B-29-4 |
| 1072 | 689205.526 | 4176169.293 | 1246+56.72 | -121.15 | 3/24/10 | FD. 5/8" IRON ROD 0.3 ABOVE SURFACE, GOOD CONDITION 4" X 4" ROTTED WOOD POST NEARBY MARKED "SHRW PT L1246+57.5" | 5B-29-4 |
| 1073 | 688869.621 | 4176096.143 | 1250+00.26 | -133.87 | 3/24/10 | FD. 5/8" IRON ROD 0.2 ABOVE SURFACE, GOOD CONDITION 4" X 4" WOOD POST NEARBY NOT READABLE | 5B-29-4 |

SI FEET OREGON DEPARTMENT OF TRANSPORTATION
 HORIZONTAL CONTROL, RECOVERY, AND RETRACEMENT MAP
 I-5: SUTHERLIN - ELKHEAD RD. PAVING & CLIMBING LANES
 PACIFIC HIGHWAY NO. 1, M.P. 146.44 - 149.23
 DOUGLAS COUNTY
 FILE: I6971RW.DGN MODEL: CRR
 FOR ODOT REGION 3
 3500 NW. STEWART PKWY.
 ROSEBURG, OR. 97470
 OCTOBER 20, 2010
 SCALE: 1" = 100'
 SHEET 10 OF 11

ST. HWY. 15 -025 J