

NW 1/4 & SW 1/4 SEC. 33 T.23S., R.5W., W.M.
 NE 1/4 & SE 1/4 SEC. 32 T.23S., R.5W., W.M.

FILED
 Date: 10-25-2010 By: JC
 This survey consists of:
 Map: ST HWY
 Narrative: IS-025 A-K
 Corner Rpt:
DOUGLAS COUNTY
 SURVEYOR

POINT LEGEND	
○	FOUND MONUMENT
☆	FOUND GPS STATION *
▲	SET NETWORK POINT *
⊕	FOUND BENCH MARK *
* CONTROL MONUMENT TABLE ON SHEETS 1 & 2	

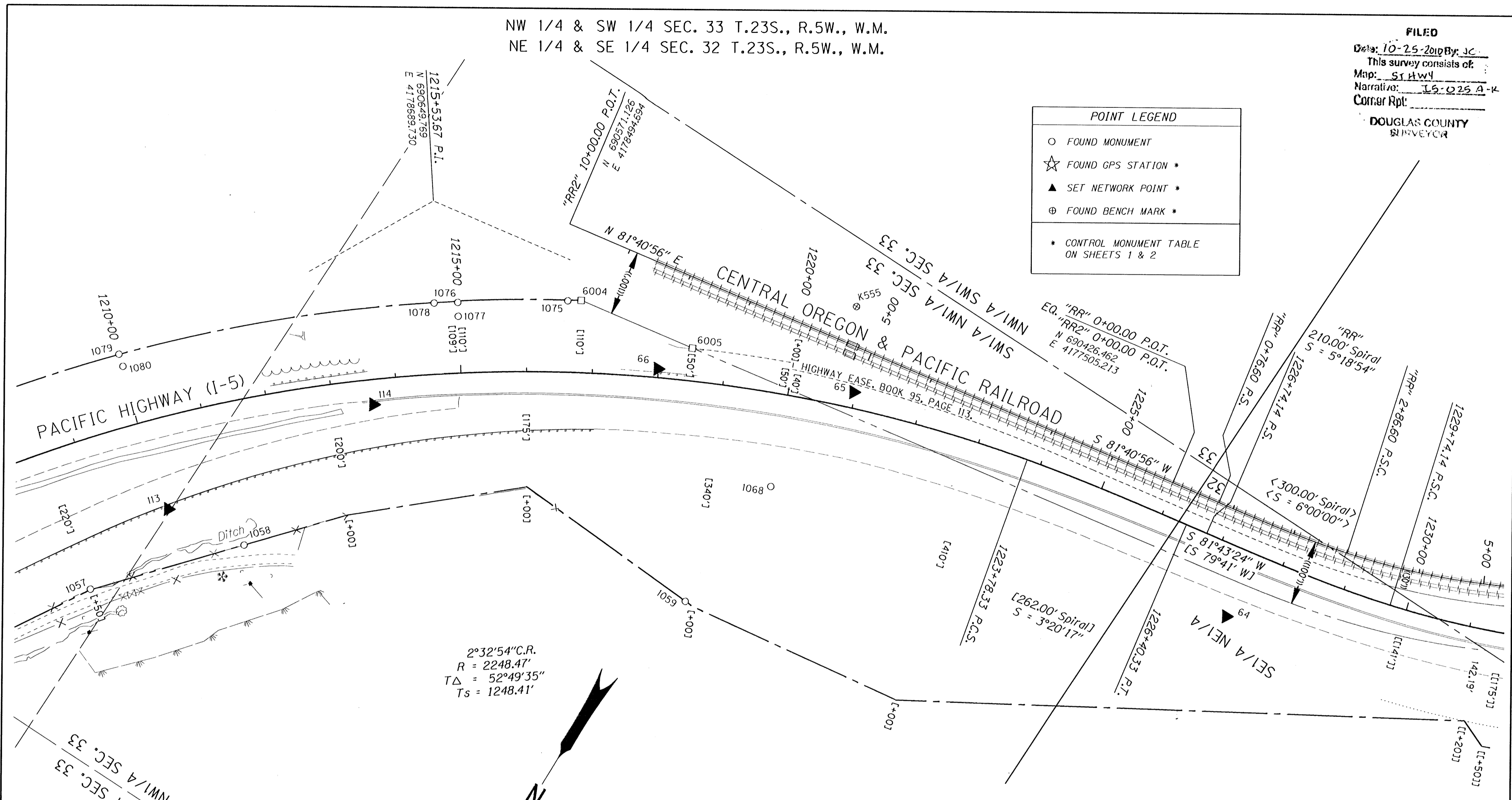

CALCULATED POINTS

PT. NO.	LDP NORTHING	LDP EASTING	DESCRIPTION
6004	690661.121	4178418.987	100' FROM CENTER LINE OF RAILROAD TRACK
6005	690634.433	4178236.448	100' FROM CENTER LINE OF RAILROAD TRACK

RECOVERED MONUMENTS NOTE: OFFSET WITH A - (MINUS) ARE LEFT, WITHOUT ARE RIGHT

PT. NO.	LDP NORTHING	LDP EASTING	STATION	OFFSET	DATE	DESCRIPTION	REFERENCE
1058	691247.040	4178662.363	1211+19.81	218.21	9/17/09	FD. 5/8" IRON REBAR 0.4' ABOVE SURFACE GOOD COND.	4B-6-12
1059	690968.183	4178044.715	1218+85.01	333.32	9/10/09	FD. 5/8" IRON REBAR 0.4' ABOVE SURFACE GOOD COND.	4B-6-12
1068	690751.338	4178024.670	1219+99.36	141.00	9/17/09	FD. 5/8" IRON ROD 0.2' ABOVE SURFACE GOOD COND. 4" X 4" WOOD WITNESS POST NEARBY	4B-6-12
1075	690672.351	4178435.976	1216+59.79	-108.65	3/25/10	FD. 5/8" IRON ROD 0.3' ABOVE SURFACE GOOD COND. 4" X 4" WOOD WITNESS POST NEARBY MARKED "SHRW"	4B-6-12
1076	690762.109	4178577.470	1214+99.88	-107.41	3/25/10	FD. 1/2" IRON ROD 0.3' ABOVE SURFACE GOOD COND. ROTTED 4" X 4" WOOD WITNESS POST NEARBY MARKED "SHRW"	4B-6-12
1077	690779.738	4178565.902	1214+99.62	-86.32	3/25/10	FD. 1/2" IRON ROD FLUSH WITH SURFACE GOOD COND. 4" X 4" WOOD WITNESS POST LAYS NEARBY MARKED "SHRW"	4B-6-12
1078	690781.816	4178607.642	1214+65.49	-108.21	3/25/10	FD. 5/8" IRON ROD 0.1' ABOVE SURFACE GOOD COND. 4" X 4" WOOD WITNESS POST NEARBY MARKED "SHRW"	4B-6-12

RECORD DATA	
()	PER ODOT DRG. 7B-14-16
(())	PER RAILROAD DRG. V16-43
[]	PER ODOT DRG. 4B-6-12
[[]]	PER ODOT DRG. 5B-29-4
< >	PER ODOT DRG. 3B-11-12
NO BRACKET	MEASURED/RESOLVED SUPERCEDES RECORD

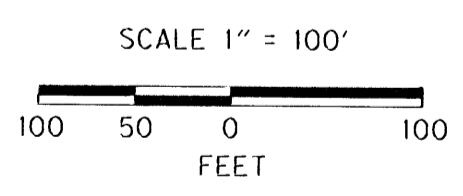

SEE LINE LEGEND ON SHEET 3

REGISTERED PROFESSIONAL LAND SURVEYOR
 Marshall R. Wagstaff
 OREGON JANUARY 9, 2001
 MARSHALL R. WAGSTAFF
 49476LS
 EXPIRES 6/30/2012

REGISTERED PROFESSIONAL LAND SURVEYOR
 Andrew D. Ausland
 OREGON JULY 15, 2003
 ANDREW D. AUSLAND
 56136LS
 EXPIRES 12/31/2011

SI FEET OREGON DEPARTMENT OF TRANSPORTATION
 HORIZONTAL CONTROL, RECOVERY, AND RETRACEMENT MAP
 I-5: SUTHERLIN - ELKHEAD RD. PAVING & CLIMBING LANES
 PACIFIC HIGHWAY NO. 1, M.P. 146.44 - 149.23
 DOUGLAS COUNTY
 FILE: 16971RW.DGN MODEL: CRR

FOR ODOT REGION 3
 3500 NW. STEWART PKWY.
 ROSEBURG, OR. 97470

OCTOBER 20, 2010
 SCALE: 1" = 100'
 SHEET 9 OF 11

ST. HWY. I 5 - 025 I