

NE 1/4 SEC. 33 T.23S., R.5W., W.M.
NW 1/4 SEC. 33 T.23S., R.5W., W.M.

FILED
Date: 10-25-2010 By: JC
This survey consists of:
Map: ST HWY
Narrative: I5-025 A-14
Comar Rpt:
DOUGLAS COUNTY
SURVEYOR

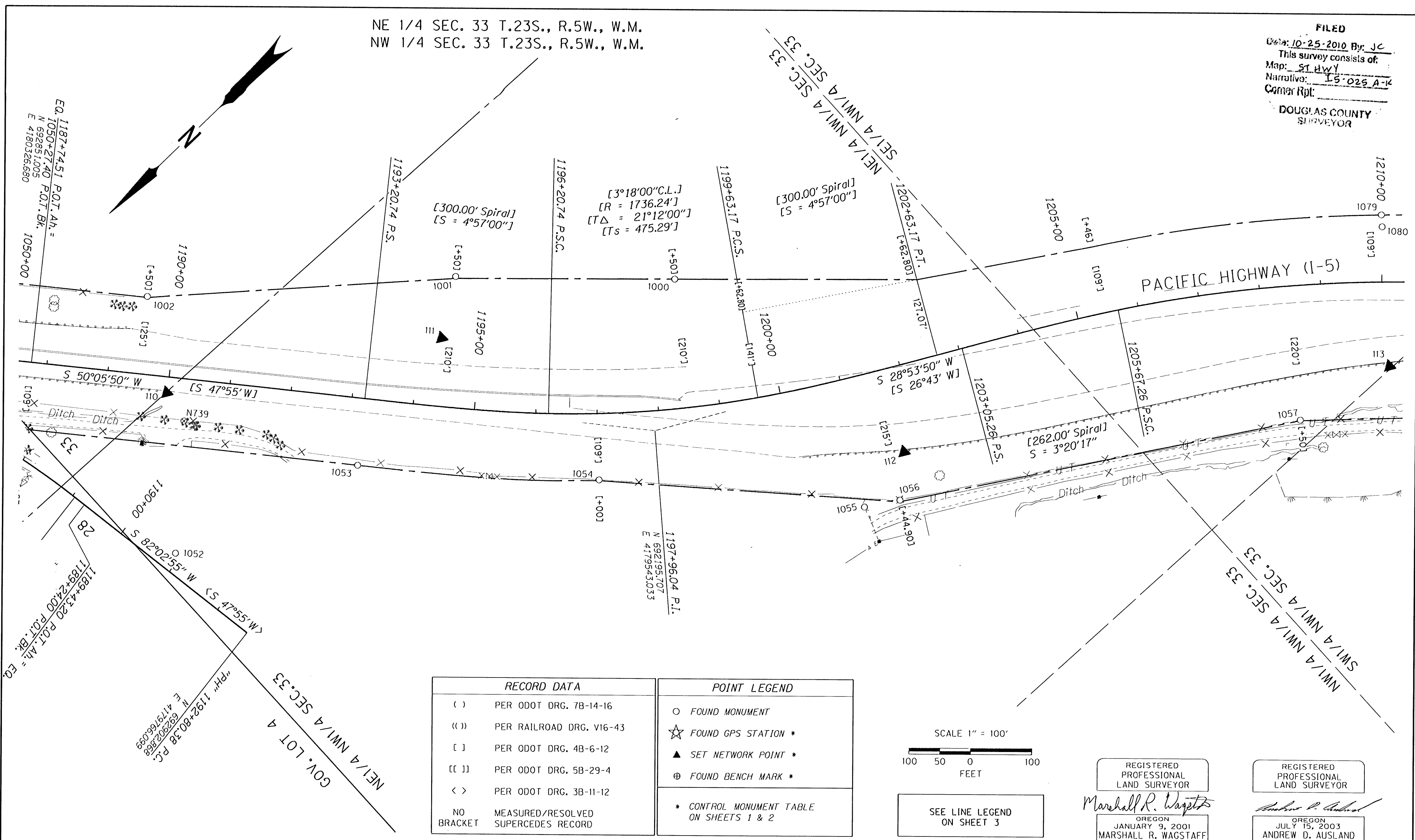

RECORD DATA	
()	PER ODOT DRG. 7B-14-16
(())	PER RAILROAD DRG. V16-43
[]	PER ODOT DRG. 4B-6-12
[[]]	PER ODOT DRG. 5B-29-4
< >	PER ODOT DRG. 3B-11-12
NO BRACKET	MEASURED/RESOLVED SUPERCEDES RECORD

POINT LEGEND	
○	FOUND MONUMENT
☆	FOUND GPS STATION *
▲	SET NETWORK POINT *
⊕	FOUND BENCH MARK *
* CONTROL MONUMENT TABLE ON SHEETS 1 & 2	

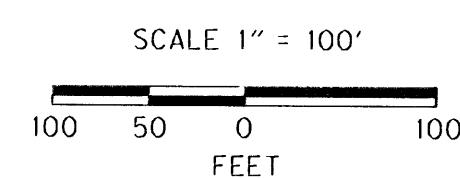

SEE LINE LEGEND ON SHEET 3

REGISTERED PROFESSIONAL LAND SURVEYOR
Marshall R. Wagstaff
OREGON
JANUARY 9, 2001
MARSHALL R. WAGSTAFF
49476LS
EXPIRES 6/30/2012

REGISTERED PROFESSIONAL LAND SURVEYOR
Andrew D. Ausland
OREGON
JULY 15, 2003
ANDREW D. AUSLAND
56136LS
EXPIRES 12/31/2011

RECOVERED MONUMENTS NOTE: OFFSET WITH A - (MINUS) ARE LEFT, WITHOUT ARE RIGHT RPC = RED PLASTIC CAP

PT. NO.	LDP NORTHING	LDP EASTING	LINE	STATION	OFFSET	DATE	DESCRIPTION	REFERENCE
1000	692001.920	4179698.280		1198+49.74	-209.87	9/17/09	FD. 5/8" IRON REBAR FLUSH WITH SURFACE GOOD COND.	4B-6-12
1001	692256.383	4179948.443		1194+49.50	-212.86	9/17/09	FD. 5/8" IRON ROD BENT WEST 0.2' ABOVE SURFACE POOR COND.	4B-6-12
1002	692641.084	4180272.919		1189+50.41	-128.55	9/9/09	FD. 5/8" IRON ROD BENT SE 0.2' ABOVE SURFACE POOR COND.	7B-14-18
1052	692896.914	4179940.345	"PH"	1191+08.63	-30.00	9/9/09	FD. 5/8" IRON REBAR WITH 1 1/4" RPC. STAMPED "D.A. EDWARDS LS 2339" 0.1' ABOVE SURFACE GOOD COND.	1997-0005A
1053	692584.220	4179837.724		1193+20.74	109.00	9/17/09	FD. 5/8" IRON REBAR WITH 1 1/4" RPC. STAMPED "D.A. EDWARDS LS 2339" 0.1' ABOVE SURFACE GOOD COND. 4" X 4" WOOD WIT. POST NEARBY	1997-0005A
1054	692316.984	4179548.426		1197+00.57	107.87	9/17/09	FD. 5/8" IRON ROD 0.2' BELOW SURFACE GOOD COND. 4" X 4" WOOD WITNESS POST NEARBY	4B-6-12
1055	692035.943	4179216.757		1200+91.35	210.15	9/10/09	FD. 5/8" IRON REBAR WITH 1 1/4" RPC. STAMPED "D.A. EDWARDS LS 2339" 0.2' ABOVE SURFACE GOOD COND.	1997-0005A
1056	691986.435	4179185.002		1201+46.86	212.84	9/10/09	FD. 5/8" IRON ROD 0.6' BELOW SURFACE GOOD COND.	4B-6-12
1057	691426.115	4178827.244		1208+50.00	219.24	9/10/09	FD. 5/8" IRON ROD BENT WEST 0.1' ABOVE SURFACE POOR COND.	4B-6-12
1079	691099.160	4178976.735		1210+00.35	-109.18	3/25/10	FD. 5/8" IRON ROD 0.2' ABOVE SURFACE GOOD COND. 4" X 4" WOOD WITNESS POST LAYS NEARBY MARKED "SHRW"	4B-6-12
1080	691111.723	4178961.888		1210+01.34	-89.76	3/31/10	FD. 1/2" IRON ROD 0.3' ABOVE SURFACE GOOD CONDITION	4B-6-12

SI FEET
OREGON DEPARTMENT OF TRANSPORTATION
HORIZONTAL CONTROL, RECOVERY, AND RETRACEMENT MAP
I-5: SUTHERLIN - ELKHEAD RD. PAVING & CLIMBING LANES
PACIFIC HIGHWAY NO. 1, M.P. 146.44 - 149.23
DOUGLAS COUNTY
FILE: 16971RW.DGN MODEL: CRR
FOR ODOT REGION 3
3500 NW. STEWART PKWY.
ROSEBURG, OR. 97470
OCTOBER 20, 2010
SCALE: 1" = 100'
SHEET 8 OF 11

ST. HWY. I 5 -025 H