

NE 1/4 & NW 1/4 SEC. 33 T.23S., R.5W., W.M.
 SE 1/4 SEC. 28 T.23S., R.5W., W.M.
 ROBERT SMITH D.L.C. NO. 47

FILED
 Date: 10/25/2010 By: J.C.
 This survey consists of:
 Map: ST. HWY
 Narrative: IS-025 A-K
 Corner Rpt:
 DOUGLAS COUNTY
 SURVEYOR

RECORD DATA	
()	PER ODOT DRG. 7B-14-16
(())	PER RAILROAD DRG. V16-43
[]	PER ODOT DRG. 4B-6-12
[[]]	PER ODOT DRG. 5B-29-4
< >	PER ODOT DRG. 3B-11-12
NO	MEASURED/RESOLVED
BRACKET	SUPERCEDES RECORD

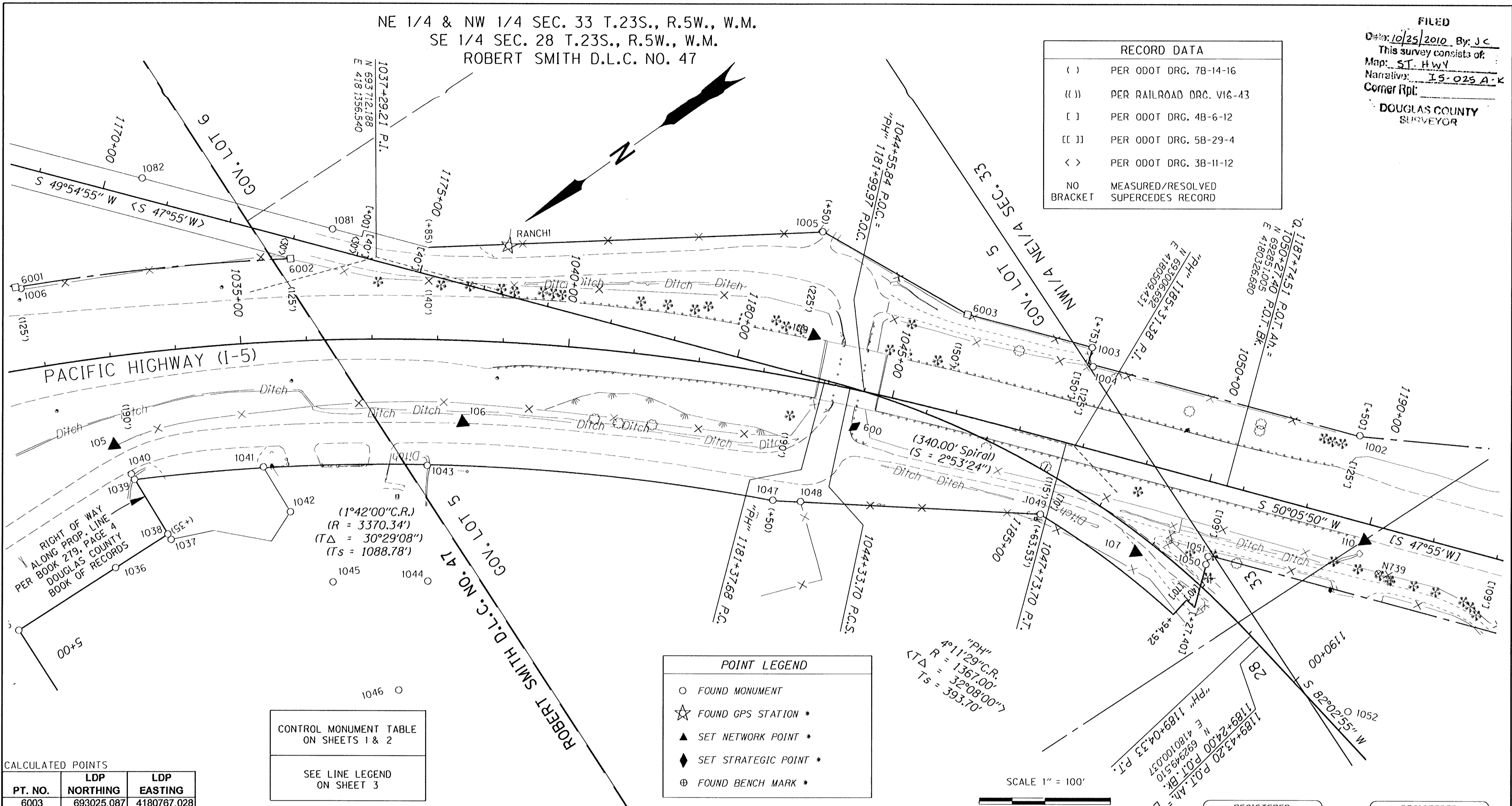

CALCULATED POINTS

PT. NO.	LDP NORTHING	LDP EASTING
6003	693025.087	4180767.028

CONTROL MONUMENT TABLE
 ON SHEETS 1 & 2
 SEE LINE LEGEND
 ON SHEET 3

POINT LEGEND

- FOUND MONUMENT
- ☆ FOUND GPS STATION *
- ▲ SET NETWORK POINT *
- ◆ SET STRATEGIC POINT *
- ⊕ FOUND BENCH MARK *

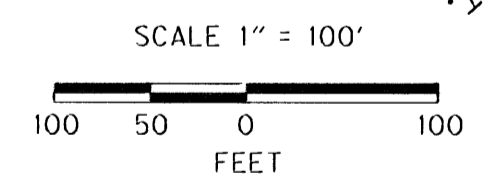

RECOVERED MONUMENTS

NOTE: OFFSET WITH A - (MINUS) ARE LEFT, WITHOUT ARE RIGHT UNK = UNKNOWN ORIGIN

PT. NO.	LDP NORTHING	LDP EASTING	LINE	STATION	OFFSET	DATE	DESCRIPTION	REFERENCE
1003	692898.397	4180616.818		1047+74.42	-149.76	9/17/09	FD. 5/8" IRON ROD BENT SOUTH 0.3' ABOVE SURFACE POOR COND.	7B-14-16
1004	692913.989	4180592.575		1047+83.02	-122.25	9/17/09	FD. 5/8" IRON REBAR 0.2' ABOVE SURFACE GOOD COND.	UNK
1036	694307.990	4181199.481	"A"	4+34.82	-234.93	9/10/09	FD. 1/2" INSIDE DIAMETER IRON PIPE 0.4' BELOW SURFACE GOOD COND.	M26-14
1037	694214.256	4181185.683	"A"	4+44.60	-329.17	9/17/09	FD. 5/8" IRON REBAR 0.2' ABOVE SURFACE GOOD COND.	M26-14
1038	694213.667	4181195.323	"A"	4+34.92	-329.34	9/17/09	FD. 5/8" IRON ROD 0.1' ABOVE SURFACE GOOD COND. 4" X 4" WOOD WITNESS POST NEARBY	7B-14-16
1039	694207.579	4181292.321		1033+14.28	189.87	9/9/09	FD. 5/8" IRON ROD 0.2' BELOW SURFACE GOOD COND.	7B-14-16
1040	694206.720	4181301.843		1033+10.33	181.06	9/9/09	FD. 5/8" IRON REBAR WITH 1 1/4" YELLOW PLASTIC CAP STAMPED "LS 1076" 0.1' ABOVE SURFACE GOOD COND.	M26-14
1041	694035.910	4181194.736		1035+23.53	188.69	9/9/09	FD. 5/8" IRON ROD 1.0' BELOW SURFACE GOOD COND.	M4-13
1042	694041.359	4181115.266				9/17/09	FD. 3/4" INSIDE DIAMETER PIPE 1.3' BELOW SURFACE GOOD COND.	M4-13
1043	693830.248	4181053.082		1037+88.22	191.20	9/9/09	FD. 5/8" IRON REBAR BENT SOUTH TIED WHERE ROD ENTERS GND. 0.2' BELOW SURFACE POOR COND.	M4-13
1044	693930.406	4180908.817				9/17/09	FD. 5/8" IRON REBAR 0.6' BELOW SURFACE GOOD COND.	M4-13
1045	694049.387	4180990.848				9/17/09	FD. 5/8" IRON REBAR 0.4' BELOW SURFACE GOOD COND.	M13-16
1046	694061.754	4180799.029				9/17/09	FD. 3/4" IRON REBAR 0.5" ABOVE SURFACE GOOD COND.	M13-16
1047	693429.654	4180707.201		1043+49.79	189.35	9/9/09	FD. 5/8" IRON ROD 0.1' ABOVE SURFACE GOOD COND.	7B-14-16
1048	693396.369	4180681.313		1043+93.96	183.28	9/9/09	FD. 1/2" INSIDE DIAMETER IRON PIPE 1.1' ABOVE SURFACE GOOD COND.	M13-16
1049	693108.440	4180455.268	"PH"	1185+29.43	59.39	9/17/09	FD. 5/8" IRON ROD FLUSH WITH SURFACE GOOD COND.	7B-14-16
1050	692945.846	4180247.893	"PH"	1187+80.84	-30.00	9/17/09	FD. 5/8" IRON REBAR WITH 1 1/4" RED PLASTIC CAP STAMPED "D.A. EDWARDS LS 2339" FLUSH WITH SURFACE GOOD COND.	1997-0005A
1051	692936.034	4180255.812		1050+27.22	110.69	9/17/09	FD. 5/8" IRON REBAR BENT WEST 0.4' ABOVE SURFACE POOR COND.	M40-28

REGISTERED PROFESSIONAL LAND SURVEYOR
 Marshall R. Wagstaff
 OREGON JANUARY 9, 2001
 MARSHALL R. WAGSTAFF
 49476LS
 EXPIRES 6/30/2012

REGISTERED PROFESSIONAL LAND SURVEYOR
 Andrew D. Ausland
 OREGON JULY 15, 2003
 ANDREW D. AUSLAND
 56136LS
 EXPIRES 12/31/2011

SI FEET
OREGON DEPARTMENT OF TRANSPORTATION
 HORIZONTAL CONTROL, RECOVERY, AND RETRACEMENT MAP
 I-5: SUTHERLIN - ELKHEAD RD. PAVING & CLIMBING LANES
 PACIFIC HIGHWAY NO. 1, M.P. 146.44 - 149.23
 DOUGLAS COUNTY
 FILE: I6971RW.DGN MODEL: CRR

FOR ODOT REGION 3
 3500 NW. STEWART PKWY.
 ROSEBURG, OR. 97470

OCTOBER 20, 2010
 SCALE: 1" = 100'
 SHEET 7 OF 11

ST. HWY. I5 -025 G