

NW 1/4 SEC. 27 T.23S., R.5W., W.M.  
 NE 1/4 SEC. 28 T.23S., R.5W., W.M.  
 SW 1/4 SEC. 22 T.23S., R.5W., W.M.  
 SE 1/4 SEC. 21 T.23S., R.5W., W.M.  
 ROBERT SMITH D.L.C. NO. 47

FILED  
 Date: 10/25/2010 By: JC  
 This survey consists of:  
 Map: ST HWY  
 Narrative: I5-025A-K  
 Corner Rpt:  
 DOUGLAS COUNTY  
 SURVEYOR

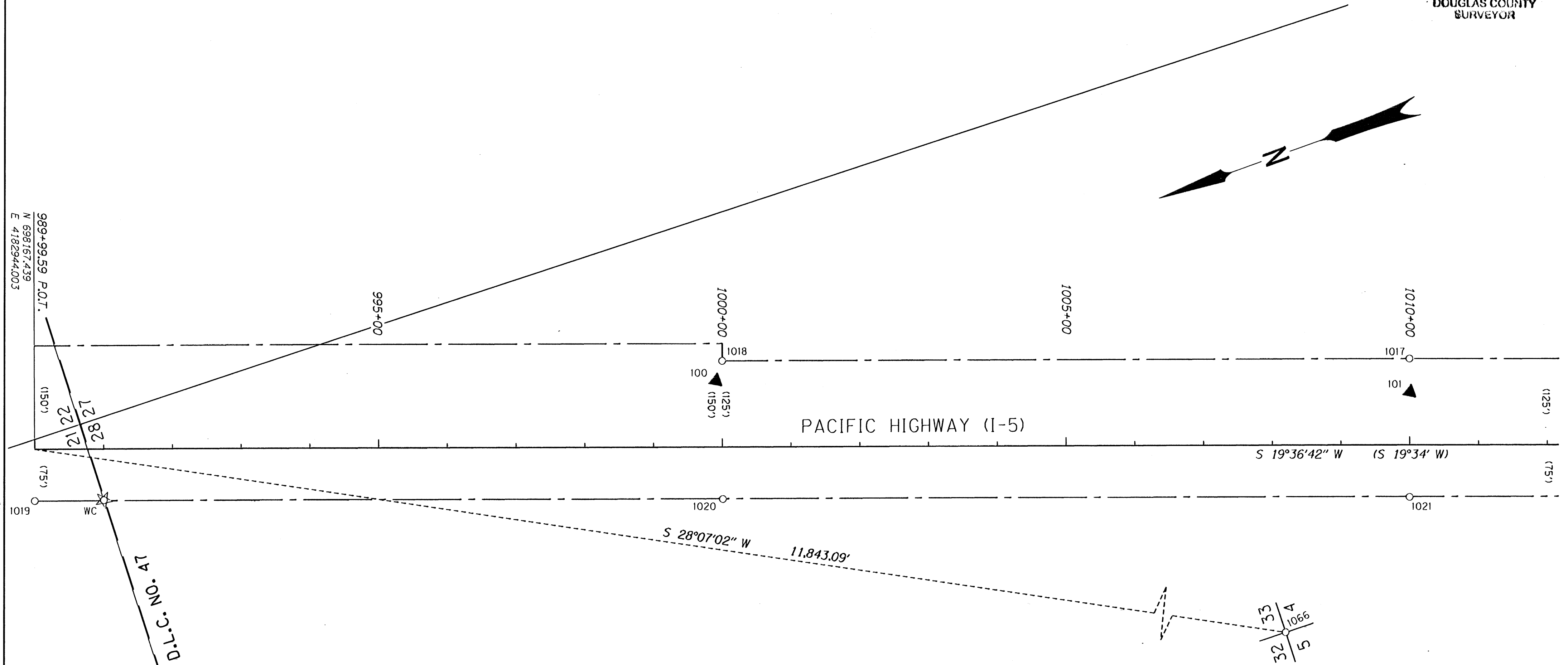

989+99.59 P.O.T.  
 N 698167.439  
 E 418294.003

ROBERT SMITH D.L.C. NO. 47

RECORD DATA		POINT LEGEND	
( )	PER ODOT DRG. 7B-14-16	○	FOUND MONUMENT
(( ))	PER RAILROAD DRG. V16-43	☆	FOUND GPS STATION *
[ ]	PER ODOT DRG. 4B-6-12	▲	SET NETWORK POINT *
[[ ]]	PER ODOT DRG. 5B-29-4	⊕	FOUND BENCH MARK *
< >	PER ODOT DRG. 3B-11-12		
NO BRACKET	MEASURED/RESOLVED SUPERCEDES RECORD		
		* CONTROL MONUMENT TABLE ON SHEETS 1 & 2	

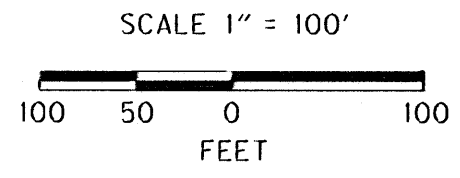

REGISTERED PROFESSIONAL LAND SURVEYOR  
 MARSHALL R. WAGSTAFF  
 OREGON JANUARY 9, 2001  
 49476LS  
 EXPIRES 6/30/2012

REGISTERED PROFESSIONAL LAND SURVEYOR  
 ANDREW D. AUSLAND  
 OREGON JULY 15, 2003  
 56136LS  
 EXPIRES 12/31/2011

SEE LINE LEGEND ON SHEET 3

RECOVERED MONUMENTS NOTE: OFFSET WITH A - (MINUS) ARE LEFT, WITHOUT ARE RIGHT

PT. NO.	LDP NORTHING	LDP EASTING	STATION	OFFSET	DATE	DESCRIPTION	REFERENCE
1017	698241.107	4182390.384	1010+00.00	-125.04	9/17/09	FD. 5/8" IRON ROD 0.4' ABOVE SURFACE GOOD COND. 4" X 4" WOOD WITNESS POST NEARBY	7B-14-18
1018	697183.178	4182725.733	1000+00.02	-124.75	9/9/09	FD. 5/8" IRON ROD 0.1' ABOVE SURFACE GOOD COND.	7B-14-18
1019	698192.612	4182873.354	989+99.59	75.00	9/9/09	FD. 5/8" IRON ROD 0.3' ABOVE SURFACE GOOD COND.	7B-14-18
1020	697250.107	4182536.779	1000+00.39	75.70	9/9/09	FD. 5/8" IRON ROD 1.0' ABOVE SURFACE GOOD COND.	7B-14-18
1021	698308.973	4182201.327	1009+99.52	75.81	9/17/09	FD. 5/8" IRON ROD 0.3' ABOVE SURFACE FAIR COND.	7B-14-18
W.C.	698097.849	4182840.236	990+99.97	74.39	8/26/09	FD. 2 1/4" IRON PIPE WITH A 3" BRASS DISK STAMPED "U.S. DEPARTMENT OF THE INTERIOR BUR. OF LAND MANAGEMENT UNLAWFUL TO DISTURB W.C. T23S R5W S21 S22 S28 S27 1997 CADASTRAL SURVEY" 0.3' ABOVE SURFACE GOOD COND.	BLM

SI FEET OREGON DEPARTMENT OF TRANSPORTATION  
 HORIZONTAL CONTROL, RECOVERY, AND RETRACEMENT MAP  
 I-5: SUTHERLIN - ELKHEAD RD. PAVING & CLIMBING LANES  
 PACIFIC HIGHWAY NO. 1, M.P. 146.44 - 149.23  
 DOUGLAS COUNTY  
 FILE: 16971RW.DGN MODEL: CRR  
 FOR ODOT REGION 3 OCTOBER 20, 2010  
 3500 NW. STEWART PKWY. SCALE: 1" = 100'  
 ROSEBURG, OR. 97470 SHEET 4 OF 11

ST. HWY. I5 -025 D