

SEC. 28 & 33 T.23S., R.5W., W.M.
RICE HILL INTERCHANGE

POINT LEGEND	
○	FOUND MONUMENT
☆	FOUND GPS STATION
▲	SET NETWORK POINT
◆	SET STRATEGIC POINT
⊕	FOUND BENCH MARK

FILED
Date: 10-25-2010 By: JC
This survey consists of:
Map: ST HWY
Narrative: I5-025A-4
Corner Rpt:
DOUGLAS COUNTY SURVEYOR

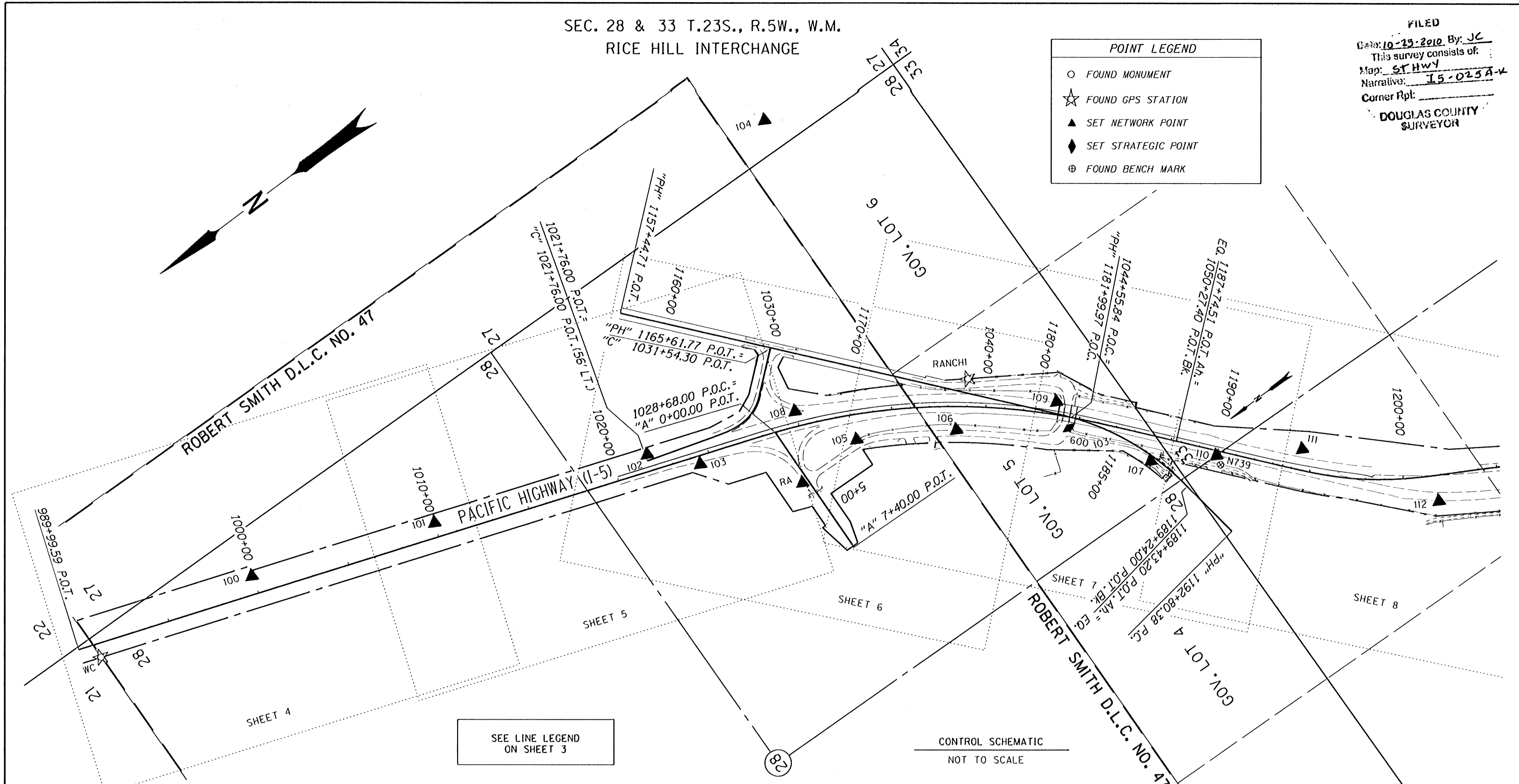

SEE LINE LEGEND ON SHEET 3

CONTROL SCHEMATIC
NOT TO SCALE

*NOTES: BENCHMARKS N739 ELEV. 530.40', K555 ELEV. 719.28', AND P739 ELEV. 610.82' WERE USED TO ESTABLISH NAVD 1988 DATUM VERTICAL CONTROL ON THIS PROJECT
OFFSET WITH A - (MINUS) ARE LEFT, WITHOUT ARE RIGHT

PT. NO.	LDP NORTHING	LDP EASTING	ELEV.	STATION	OFFSET	DATE	DESCRIPTION	REFERENCE
100	697201.757	4182701.828		999+90.54	-98.00	9/8/09	SET 1" COPPER DISK ON PLUG STAMPED "ODOT CONTROL 100" IN ABANDONED CONC. SIGN FOOTING	
101	698257.350	4182344.879		1010+00.03	-78.55	9/8/09	SET 5/8" X 30" IRON REBAR WITH 1 1/2" BRASS CAP STAMPED "ODOT CONTROL 101"	
102	695138.335	4181957.588	431.75	1021+84.06	-87.50	9/8/09	SET 5/8" X 30" IRON REBAR WITH 1 1/2" BRASS CAP STAMPED "ODOT CONTROL 102"	
103	694943.114	4181747.318	435.24	1024+38.53	45.04	9/8/09	SET 5/8" X 30" IRON REBAR WITH 1 1/2" BRASS CAP STAMPED "ODOT CONTROL 103"	
104	693575.979	4183003.158				9/8/09	SET 5/8" X 30" IRON REBAR WITH 1 1/2" BRASS CAP STAMPED "ODOT CONTROL 104"	
105	694203.119	4181353.093	445.87	1032+88.49	134.09	9/8/09	SET 5/8" X 30" IRON REBAR WITH 1 1/2" BRASS CAP STAMPED "ODOT CONTROL 105"	
106	693748.739	4181075.809	454.78	1038+42.54	124.27	9/8/09	SET 5/8" X 30" IRON REBAR WITH 1 1/2" BRASS CAP STAMPED "ODOT CONTROL 106"	
107	693023.225	4180324.815	491.38	1049+18.35	133.31	9/8/09	SET 5/8" X 30" IRON REBAR WITH 1 1/2" BRASS CAP STAMPED "ODOT CONTROL 107"	
108	694375.030	4181669.358	447.08	1029+95.60	-78.83	9/8/09	SET 1" COPPER DISK ON PLUG STAMPED "ODOT CONTROL 108" IN CONC. SIGN FOOTING	
109	693235.238	4180875.874	480.33	1043+84.34	-87.51	9/8/09	SET 5/8" X 30" IRON REBAR WITH 1 1/2" BRASS CAP STAMPED "ODOT CONTROL 109"	
110	692727.042	4180138.588	530.83	1189+98.32	25.58	9/8/09	SET 5/8" X 30" IRON REBAR WITH 1 1/2" BRASS CAP STAMPED "ODOT CONTROL 110"	
111	692342.407	4179892.517	568.54	1194+35.23	-111.18	9/8/09	SET 5/8" X 30" IRON REBAR WITH 1 1/2" BRASS CAP STAMPED "ODOT CONTROL 111"	
112	691927.698	4179237.323	602.11	1201+71.38	138.39	9/8/09	SET 5/8" X 30" IRON REBAR WITH 1 1/2" BRASS CAP STAMPED "ODOT CONTROL 112"	
600	693284.014	4180727.389	482.00	1044+52.52	55.02	10/13/09	SET 5/8" X 30" IRON REBAR WITH 2" ALUM. CAP STAMPED "OREGON STATE HWY. DIV. CONTROL POINT 600"	
R.A.	694568.688	4181342.785	443.97	1029+38.59	298.80	9/9/09	FD. 3" BRASS DISK STAMPED "DOUGLAS CO. SURVEYORS OFFICE RANCH AZIMUTH 1978" SET 8" DIAMETER CONC. PEDESTAL FLUSH WITH SURFACE GOOD COND.	COUNTY
RANCH1	693538.830	4181254.709	459.97	1039+00.83	-148.83	8/28/09	FD. 3" BRASS DISK STAMPED "DOUGLAS CO. SURVEYORS OFFICE RANCH RM1 1978" SET 7" DIAMETER CONC. PEDESTAL FLUSH WITH SURFACE GOOD COND.	COUNTY
W.C.	698097.849	4182840.236		990+99.97	74.39	8/28/09	FD. 2 1/4" I. PIPE WITH A 3" BRASS DISK STAMPED "U.S. DEPARTMENT OF THE INTERIOR BUR. OF LAND MANAGEMENT UNLAWFUL TO DISTURB W.C. T23S R5W S21 S22 S28 S27 1997 CADASTRAL SURVEY" 0.3' ABOVE SURFACE GOOD COND.	BLM

REGISTERED PROFESSIONAL LAND SURVEYOR
Marshall R. Wagstaff
OREGON
JANUARY 9, 2001
MARSHALL R. WAGSTAFF
49476LS
EXPIRES 6/30/2012

REGISTERED PROFESSIONAL LAND SURVEYOR
Andrew D. Ausland
OREGON
JULY 15, 2003
ANDREW D. AUSLAND
56136LS
EXPIRES 12/31/2011

SI FEET OREGON DEPARTMENT OF TRANSPORTATION
HORIZONTAL CONTROL, RECOVERY, AND RETRACEMENT MAP
I-5: SUTHERLIN - ELKHEAD RD. PAVING & CLIMBING LANES
PACIFIC HIGHWAY NO. 1, M.P. 146.44 - 149.23
DOUGLAS COUNTY
FILE: 16971RW.DGN MODEL: CRR
FOR ODOT REGION 3
3500 NW. STEWART PKWY.
ROSEBURG, OR. 97470
OCTOBER 20, 2010
SHEET 1 OF 11