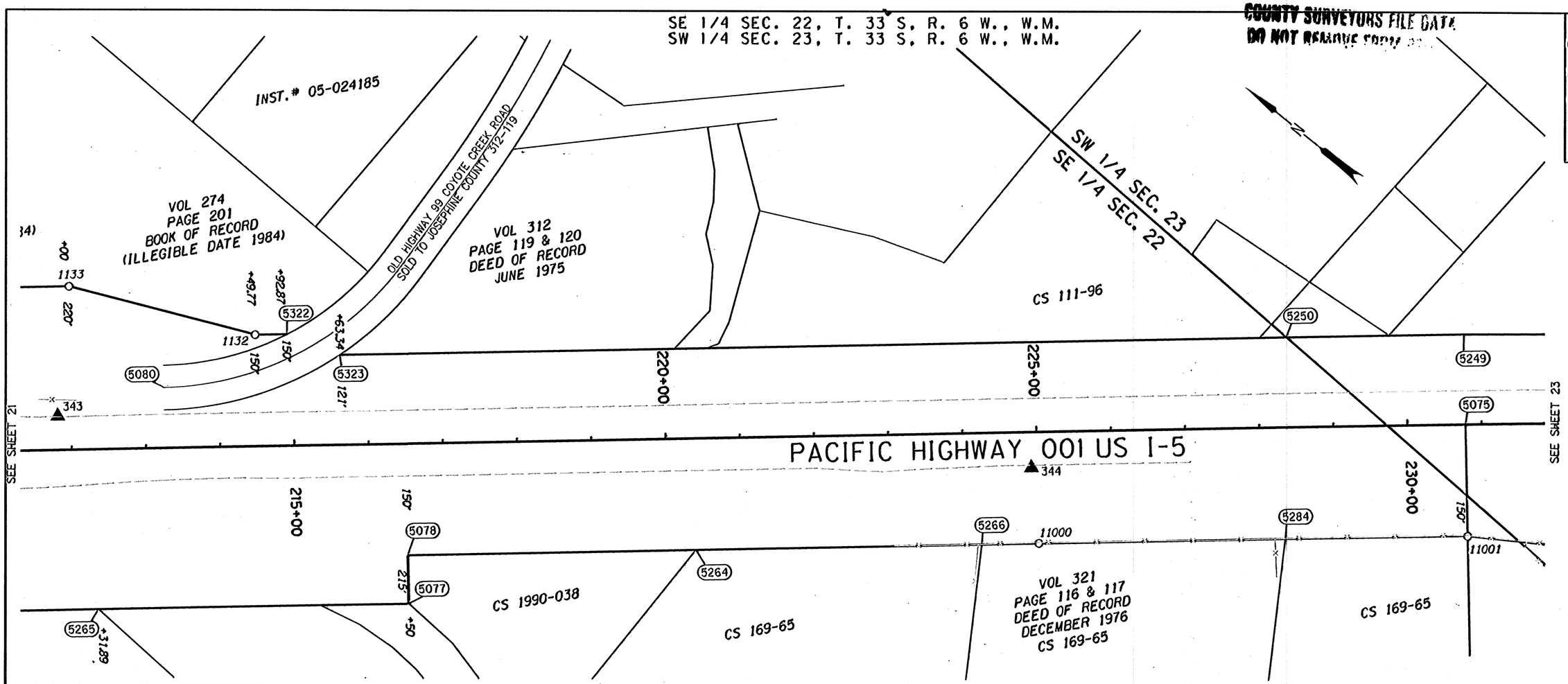

FILED
Date: 10-19-2010 By: JC
This survey consists of:
Map: ST HWY
Narrative: I5-024
Corner Rpt: A-66
DOUGLAS COUNTY
SURVEYOR

LEGEND	
——·——	PROTRACTED LOT LINE
— — —	EDGE OF PAVEMENT
———	RIGHT-OF-WAY
———	PROPERTY LINE
(1234)	COMPUTED R/W POINT
★	SET GPS POINT
▲	SET NETWORK POINT
O	FOUND MONUMENT
[ ]	RECORD DATA [8B-29-21]

W/=WITH, IP=IRON PIPE, IR=IRON ROD, YPC=YELLOW PLASTIC CAP, DRG=ODOT DRAWING B=BOOK P=PAGE
CSNI= COUNTY SURVEY NOT IDENTIFIED

RECOVERED MONUMENTS AND COMPUTED POINTS LIST

PT. NO.	LDP NORTHING	LDP EASTING	STATION	OFFSET	DATE	DESCRIPTION & REFERENCE DOCUMENTS
1132	385196.30	4144952.78	214+49.77	150.05 LT	02/11/2010	FOUND 5/8" IR W/ NO CAP, UP 0.6', ODOT 8B-30-1 HELD
1133	385432.55	4144846.56	212+00.32	219.86 LT	02/11/2010	FOUND 1 1/2" ALUMINUM CAP, "OREGON STATE HWY DEPT", UP 0.5', ODOT 8B-30-1
11000	384197.43	4145395.63	225+00.43	149.89 RT	11/19/2009	FOUND 3/4" IR W/ 1 1/2" ALUMINUM CAP, CAP IS UN-READABLE, FLUSH, ORIGIN UNKNOWN
11001	383753.29	4145765.42	230+78.35	150.52 RT	11/21/2009	FOUND 3/4" IR W/ 1 1/2" ALUMINUM CAP, CAP IS UN-READABLE, UP 0.10', CS 111-96
5075	383849.79	4145880.94	230+78.28	0.00		CALCULATED MONUMENT
5077	384808.68	4144800.78	216+50.00	215.00 RT		CALCULATED MONUMENT
5078	384850.32	4144850.69	216+50.00	150.00 RT		CALCULATED MONUMENT
5080	385247.42	4144820.41	213+25.71	81.17 LT		CALCULATED MONUMENT
5249	383927.31	4145973.84	230+78.29	121.00 LT		CALCULATED MONUMENT
5250	384111.20	4145820.40	228+38.79	121.00 LT		CALCULATED MONUMENT
5264	384552.15	4145099.50	220+38.35	150.00 RT		CALCULATED MONUMENT
5265	385129.71	4144532.90	212+31.89	215.00 RT		CALCULATED MONUMENT
5266	384256.41	4145346.27	224+23.52	150.00 RT		CALCULATED MONUMENT
5284	383942.40	4145608.30	228+32.50	150.00 RT		CALCULATED MONUMENT
5322	385163.17	4144980.36	214+92.87	150.00 LT		CALCULATED MONUMENT
5323	385090.49	4145003.24	215+63.34	121.00 LT		CALCULATED MONUMENT

THIS IS TO CERTIFY THAT THIS MAP WAS PREPARED USING HP DESIGNJET 1055CM, BLACK C4820a INK ON HP MATTE FILM #51642B.

SCALE 1" = 100'
100 50 0 100
FEET

ODOT

FILE NAME: 16763RET.DGN

DAVID EVANS AND ASSOCIATES INC.
530 CENTER STREET NE, SUITE 605
SALEM OREGON 97301
PHONE: 503.361.8635

REGISTERED PROFESSIONAL LAND SURVEYOR
Jon K. Broadwater
OREGON
JULY 11, 2006
JON KENNETH BROADWATER
61360LS
EXPIRES: 12/31/2011

OREGON DEPARTMENT OF TRANSPORTATION

HORIZONTAL CONTROL, RECOVERY, AND RETRACEMENT SURVEY
I-5: JUMPOFF JOE-GLENDALE PAVING AND CLIMBING LANES
GLENDALE TO SUNNY VALLEY
JOSEPHINE AND DOUGLAS COUNTIES

ODOT REGION 3 WHITE CITY
100 ANTELOPE ROAD
WHITE CITY, OREGON 97503

SEPTEMBER 28, 2010
SCALE: 1" = 100'
SHEET 22 OF 33

Josephine Co.

ST. HWY. I5 -024 V