

SW 1/4 SEC. 14, T. 33 S., R. 6 W., W.M.

COUNTY SURVEYORS FILE DATA
DO NOT REMOVE FROM OFFICE

FILED
Date: 10/19/2010 By: JC
This survey consists of
Map: ST HWY
Narrative: 19-024
Corner Rpt: A-GG
DOUGLAS COUNTY
SURVEYOR

ORCHARD

TRACTS

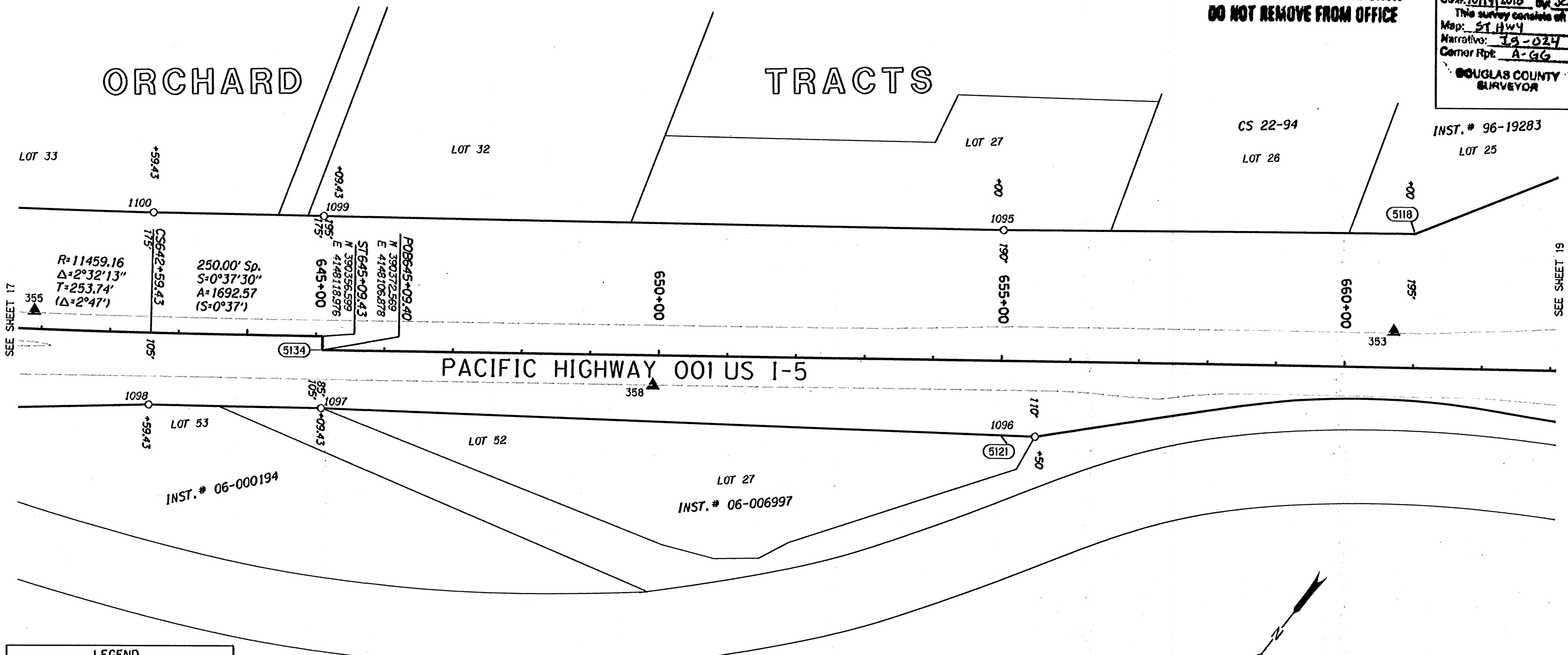

SEE SHEET 17

SEE SHEET 19

PACIFIC HIGHWAY 001 US I-5

LEGEND

- PROTRACTED LOT LINE
- EDGE OF PAVEMENT
- RIGHT-OF-WAY
- PROPERTY LINE
- (1234) COMPUTED R/W POINT
- ★ SET GPS POINT
- ▲ SET NETWORK POINT
- FOUND MONUMENT
- () RECORD DATA (8B-30-1)

SCALE 1" = 100'



DAVID EVANS
AND ASSOCIATES INC.
530 CENTER STREET NE, SUITE 605
SALEM OREGON 97301
PHONE: 503.361.8635

REGISTERED
PROFESSIONAL
LAND SURVEYOR

David Evans

OREGON
JULY 11, 2006
JON KENNETH BROADWATER
61360LS
EXPIRES: 12/31/2011

W/=WITH, IP=IRON PIPE, IR=IRON ROD, YPC=YELLOW PLASTIC CAP, DRG=ODOT DRAWING B=BOOK P=PAGE
CSNI= COUNTY SURVEY NOT IDENTIFIED

RECOVERED MONUMENTS AND COMPUTED POINTS LIST

PT. NO.	LDP NORTHING	LDP EASTING	STATION	OFFSET	DATE	DESCRIPTION & REFERENCE DOCUMENTS
1095	389622.93	4147431.95	655+00.03	190.11 LT	02/01/2010	FOUND 5/8" IR W/ 1 1/2" ALUMINUM CAP, CAP ILLEGIBLE, ODOT 8B-30-1
1096	389831.95	4147210.97	655+50.00	109.93 RT	02/01/2010	FOUND 5/8" IR W/ 1 1/2" ALUMINUM CAP, CAP ILLEGIBLE, ODOT 8B-30-1
1097	390440.65	4148056.10	645+08.79	104.97 RT	02/01/2010	FOUND 5/8" IR W/ 1 1/2" ALUMINUM CAP, ODOT 8B-30-1
1098	390591.59	4148256.87	642+58.77	104.96 RT	02/01/2010	FOUND 5/8" IR W/ 1 1/2" ALUMINUM CAP, ODOT 8B-30-1
1099	390217.47	4148225.07	645+08.88	174.96 LT	02/01/2010	FOUND 5/8" IR W/ 1 1/2" ALUMINUM CAP, ODOT 8B-30-1
1100	390366.43	4148423.51	642+58.83	175.16 LT	02/01/2010	FOUND 5/8" IR W/ 1 1/2" ALUMINUM CAP, ODOT 8B-30-1
5118	389256.80	4146956.62	661+00.00	195.00 LT		CALCULATED MONUMENT
5121	389861.16	4147251.53	655+00.03	108.73 RT		CALCULATED MONUMENT
5134	390372.57	4148106.88	645+09.40	0.00		CALCULATED MONUMENT

OREGON DEPARTMENT OF TRANSPORTATION

HORIZONTAL CONTROL, RECOVERY, AND RETRACEMENT SURVEY
I-5 JUMPOFF JOE-GLENDALE PAVING AND CLIMBING LANES
GLENDALE TO SUNNY VALLEY
JOSEPHINE AND DOUGLAS COUNTIES

ODOT REGION 3 WHITE CITY
100 ANTELOPE ROAD
WHITE CITY, OREGON 97503

SEPTEMBER 28, 2010
SCALE: 1" = 100'
SHEET 18 OF 33

THIS IS TO CERTIFY THAT THIS MAP WAS PREPARED USING HP DESIGNJET 1055CM, BLACK C4820d INK ON HP MATTE FILM #51642B.

Josephine Co.

ST. HWY. I5 -024 R