

SE 1/4 SEC. 11, T. 33 S., R. 6 W., W.M.  
 SW 1/4 SEC. 12, T. 33 S., R. 6 W., W.M.  
 NW 1/4 SEC. 13, T. 33 S., R. 6 W., W.M.  
 NE 1/4 SEC. 14, T. 33 S., R. 6 W., W.M.

VOL 169  
 PAGE 396-397  
 BOOK OF RECORD  
 AUGUST 2002

COUNTY SURVEYORS FILE DATA  
 DO NOT REMOVE FROM OFFICE

FILED  
 Date: 10/19/2010 By: JC  
 This survey consists of:  
 Map: ST HWY  
 Narrative: I-5-024  
 Corner Pkt: A-GG  
 DOUGLAS COUNTY  
 SURVEYOR

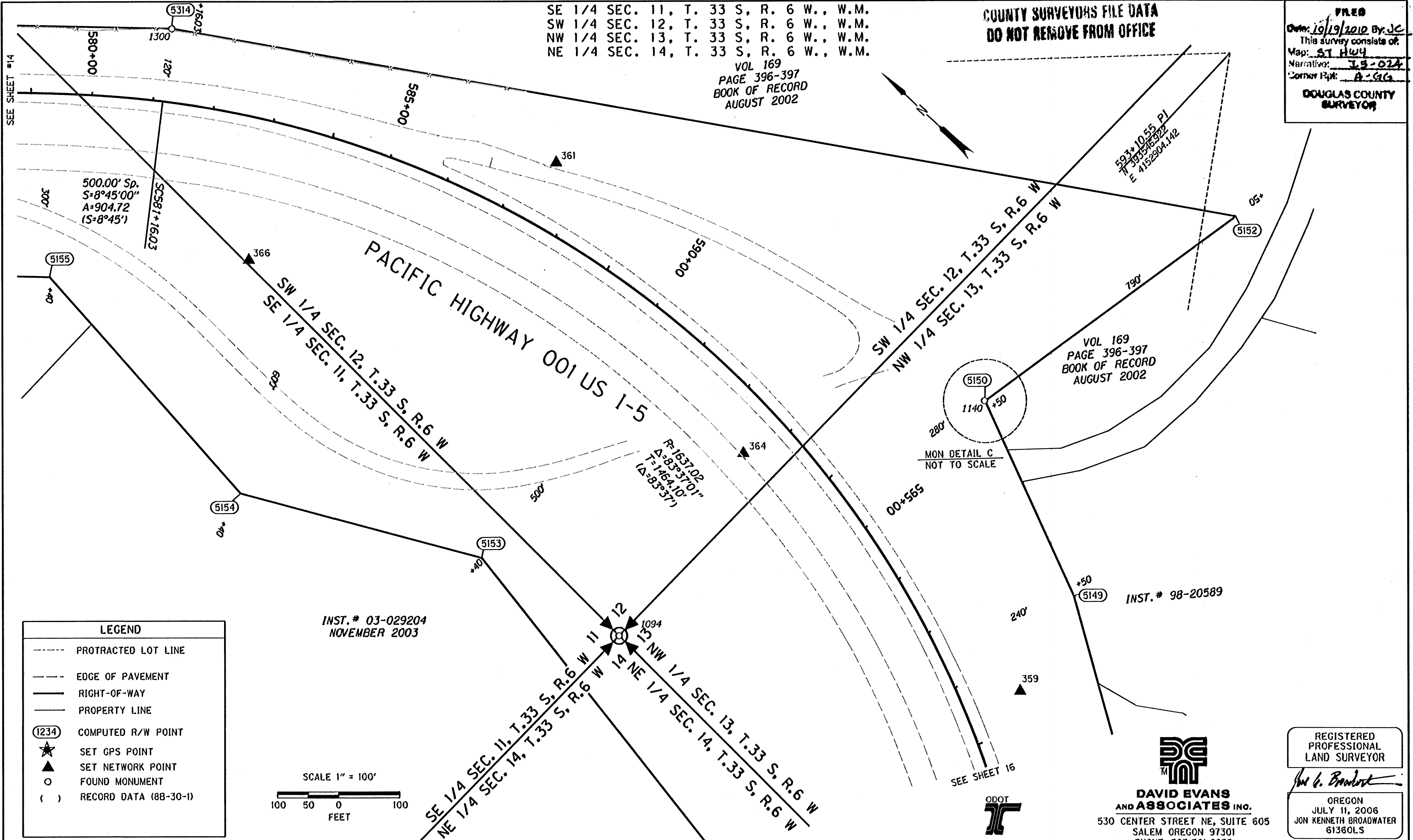

INST. # 03-029204  
 NOVEMBER 2003

LEGEND	
-----	PROTRACTED LOT LINE
----	EDGE OF PAVEMENT
—	RIGHT-OF-WAY
—	PROPERTY LINE
(1234)	COMPUTED R/W POINT
★	SET GPS POINT
▲	SET NETWORK POINT
○	FOUND MONUMENT
( )	RECORD DATA (8B-30-1)

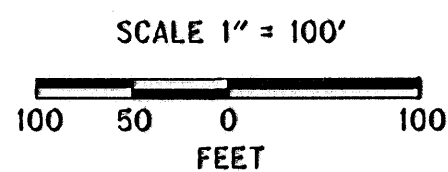

W=WITH, IP=IRON PIPE, IR=IRON ROD, YPC=YELLOW PLASTIC CAP, DRG=ODOT DRAWING B=BOOK P=PAGE  
 CSNI= COUNTY SURVEY NOT IDENTIFIED

RECOVERED MONUMENTS AND COMPUTED POINTS LIST

PT. NO.	LDP NORTHING	LDP EASTING	STATION	OFFSET	DATE	DESCRIPTION & REFERENCE DOCUMENTS
1094	393636.96	4151526.16	593+87.06	428.65 RT	02/01/2010	FOUND 3/4" IR, ODOT 8B-30-1, CS 110-76, CS 076-094, CS 45-2002
1140	393457.48	4152213.67	594+49.17	279.55 LT	03/11/2010	FOUND 5/8" IR W/ODOT ALUMINUM CAP, ODOT 8B-30-1
1300	394846.68	4151758.04	581+16.11	119.69 LT	12/16/2009	FOUND 1 1/2" ALUMINUM CAP "OREG STATE HWY DEPT", ODOT 8B-30-1
5149	393134.20	4152078.75	597+50.00	240.00 LT		CALCULATED MONUMENT
5150	393456.43	4152213.93	594+50.00	280.00 LT		CALCULATED MONUMENT
5152	393359.45	4152714.62	594+50.00	790.00 LT		CALCULATED MONUMENT
5153	393888.16	4151466.92	590+40.00	500.00 RT		CALCULATED MONUMENT
5154	394249.17	4151276.37	584+40.00	600.00 RT		CALCULATED MONUMENT
5155	394718.64	4151324.33	579+40.00	300.00 RT		CALCULATED MONUMENT
5314	394847.09	4151758.13	581+15.85	120.00 LT		CALCULATED MONUMENT

THIS IS TO CERTIFY THAT THIS MAP WAS PREPARED USING HP DESIGNJET 1055CM, BLACK C4820a INK ON HP MATTE FILM #51642B.

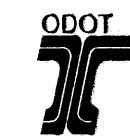

FILE NAME: I6763RET.DGN

REGISTERED PROFESSIONAL LAND SURVEYOR  
 David Evans and Associates Inc.  
 530 CENTER STREET NE, SUITE 605  
 SALEM OREGON 97301  
 PHONE: 503.361.8635

REGISTERED PROFESSIONAL LAND SURVEYOR  
 Jon G. Broadwater  
 OREGON  
 JULY 11, 2006  
 JON KENNETH BROADWATER  
 61360LS  
 EXPIRES: 12/31/2011

OREGON DEPARTMENT OF TRANSPORTATION

HORIZONTAL CONTROL, RECOVERY, AND RETRACEMENT SURVEY  
 I-5; JUMPOFF JOE-GLENDALE PAVING AND CLIMBING LANES  
 GLENDALE TO SUNNY VALLEY  
 JOSEPHINE AND DOUGLAS COUNTIES

ODOT REGION 3 WHITE CITY  
 100 ANTELOPE ROAD  
 WHITE CITY, OREGON 97503

SEPTEMBER 28, 2010  
 SCALE: 1" = 100'  
 SHEET 15 OF 33