

SE 1/4 SEC. 2, T. 33 S, R. 6 W., W.M.
NE 1/4 SEC. 11, T. 33 S, R. 6 W., W.M.

COUNTY SURVEYORS FILE DATA
DO NOT REMOVE FROM OFFICE

FILE NO
10/19/2010 Dr. JC
This survey consists of
Map: ST HWY
Narrative: 15-024
Corner Rpt: A-GG
DOUGLAS COUNTY
SURVEYOR

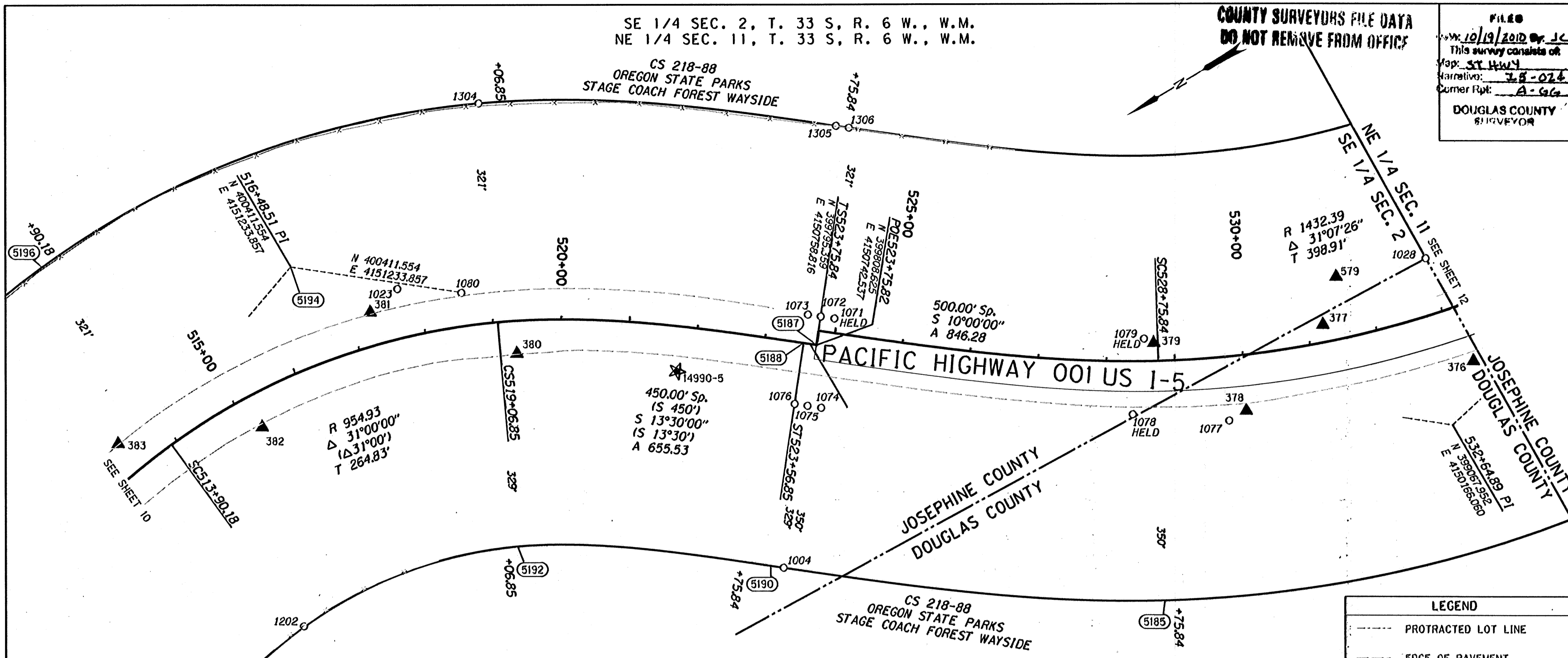

RECOVERED MONUMENTS AND COMPUTED POINTS LIST
W/=WITH, IP=IRON PIPE, IR=IRON ROD, YPC=YELLOW PLASTIC CAP, DRG=ODOT DRAWING B=BOOK P=PAGE
AC=ALUMINUM CAP, BD=BRASS DISK BC=BRASS CAP, CSNI= COUNTY SURVEY NOT IDENTIFIED

PT. NO.	LDP NORTHING	LDP EASTING	STATION	OFFSET	DATE	DESCRIPTION & REFERENCE DOCUMENTS
1004	400016.36	4150487.57	523+75.87	349.88 RT	11/10/2009	FOUND 5/8" IR W/ 1 1/2" AC, UP 0.1', "OREGON STATE HWY DEPT.", ODOT 8B-30-1
1023	400294.10	4151126.71	517+74.09	71.12 LT	12/18/2009	FOUND 3" BD IN CONC, "OREGON STATE HWY DEPT., FRED USC AND GS 1962" UP 1.0'
1028	398977.05	4150395.55	533+01.27	80.54 LT	01/07/2010	FOUND 2" AC, UP 0.15', "E 1/16 S2 & S11", CS 218-88 (OREGON STATE PARKS & RECREATION DIV. SURVEY NARRATIVE), PG 14 OF 19
1071	399766.47	4150762.37	523+96.00	21.00 LT	01/27/2010	FOUND 2" AC, STA "523+95.96 42.00' LT", CS 076-97 HELD
1072	399782.08	4150775.03	523+75.90	20.96 LT	01/27/2010	FOUND 2" AC, STA "523+75.84 42.00' LT", CS 076-97
1073	399796.82	4150787.02	523+56.87	41.95 LT	01/27/2010	FOUND 2" AC, STA "523+56.84 42.00' LT", CS 076-97
1074	399849.87	4150659.97	523+96.00	111.06 RT	01/27/2010	FOUND 2" AC, STA "523+95.96 90.00' RT", CS 076-97
1075	399865.46	4150672.71	523+75.89	111.03 RT	01/27/2010	FOUND 2" AC, STA "523+75.84 90.00' RT", CS 076-97
1076	399880.19	4150684.69	523+56.88	90.05 RT	01/27/2010	FOUND 2" AC, STA "523+56.84 90.00' RT", CS 076-97
1077	399346.05	4150338.16	529+71.12	93.65 RT	01/27/2010	FOUND 2 1/2" BD IN CONC, "STATE HIGHWAY DEPARTMENT", FLUSH, ORIGIN UNKNOWN
1078	399462.86	4150418.16	528+38.24	77.87 RT	01/28/2010	FOUND 2" AC, "OREGON DEPT OF TRANS, STA 528+48.73 POST 54' RT OTAK", DOWN 0.1', CS 076-97 HELD
1079	399392.12	4150505.00	528+55.24	32.80 LT	01/28/2010	FOUND 2" AC, "STA 528+48.73 58.00' LT", CS 076-97 HELD
1080	400216.35	4151073.88	518+59.98	48.51 LT	01/28/2010	FOUND 2 3/4" BD IN CONC, "STATE HIGHWAY DEPARTMENT, REF. L POST 251.29' AH OF P1", DN. 0.5' ODOT 8B-30-1
1202	400663.63	4150773.35	513+91.34	328.24 RT	12/11/2009	FOUND 5/8" IR W/NO CAP, UP 0.2', ODOT 8B-30-1
1304	400053.01	4151298.91	519+07.21	320.88 LT	12/22/2009	FOUND 5/8" IR W/ NO CAP, FLUSH, ODOT 8B-30-1
1305	399620.29	4151003.27	523+57.10	321.10 LT	12/28/2009	FOUND 5/8" IR W/ NO CAP, DOWN 0.1', ODOT 8B-30-1
1306	399605.53	4150991.27	523+76.15	300.12 LT	12/28/2009	FOUND 5/8" IR W/ NO CAP, ODOT 8B-30-1
5185	399561.22	4150160.83	528+75.84	350.00 RT		CALCULATED MONUMENT
5187	399808.63	4150742.54	523+75.82	0.00		CALCULATED MONUMENT
5188	399823.33	4150754.52	523+56.85	0.00		CALCULATED MONUMENT
5190	400031.16	4150499.48	523+56.85	329.00 RT		CALCULATED MONUMENT
5192	400335.03	4150713.41	519+06.85	329.00 RT		CALCULATED MONUMENT
5194	400411.55	4151233.86	516+48.51	146.58 LT		CALCULATED MONUMENT
5196	400724.62	4151419.71	513+90.18	321.00 LT		CALCULATED MONUMENT

LEGEND

- PROTRACTED LOT LINE
- EDGE OF PAVEMENT
- RIGHT-OF-WAY
- PROPERTY LINE
- (1234) COMPUTED R/W POINT
- ★ SET GPS POINT
- ▲ SET NETWORK POINT
- FOUND MONUMENT
- () RECORD DATA (8B-30-1)

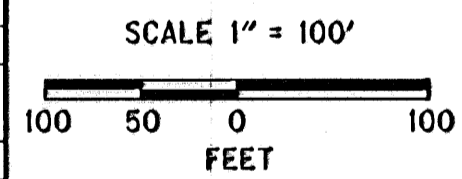

REGISTERED PROFESSIONAL LAND SURVEYOR

DAVID EVANS AND ASSOCIATES INC.
530 CENTER STREET NE, SUITE 605
SALEM OREGON 97301
PHONE: 503.361.8635

OREGON
JULY 11, 2006
JON KENNETH BROADWATER
61360LS

EXPIRES: 12/31/2011

OREGON DEPARTMENT OF TRANSPORTATION
HORIZONTAL CONTROL, RECOVERY, AND RETRACEMENT SURVEY
I-5: JUMPOFF JOE-GLENDALE PAVING AND CLIMBING LANES
GLENDALE TO SUNNY VALLEY
JOSEPHINE AND DOUGLAS COUNTIES

ODOT REGION 3 WHITE CITY
100 ANTELOPE ROAD
WHITE CITY, OREGON 97503

SEPTEMBER 28, 2010
SCALE: 1" = 100'
SHEET 11 OF 33

THIS IS TO CERTIFY THAT THIS MAP WAS PREPARED USING HP DESIGNJET 1055CM, BLACK C4820a INK ON HP MATTE FILM #51642B.

ST. HWY. I5 -024 K