

NE 1/4 SEC. 35, T. 32 S, R. 6 W., W.M.
SE 1/4 SEC. 35, T. 32 S, R. 6 W., W.M.

COUNTY SURVEYORS FILE DATA
DO NOT REMOVE FROM OFFICE

VOL 130
PAGE 246-247
DEEDS OF RECORD
NOVEMBER 1942

FILED
Date: 10/19/2010 By: JC
This survey consists of:
Map: ST HWY
Narrative: IS-024
Corner Rpt: A-GG
DOUGLAS COUNTY
S. IRVEYON

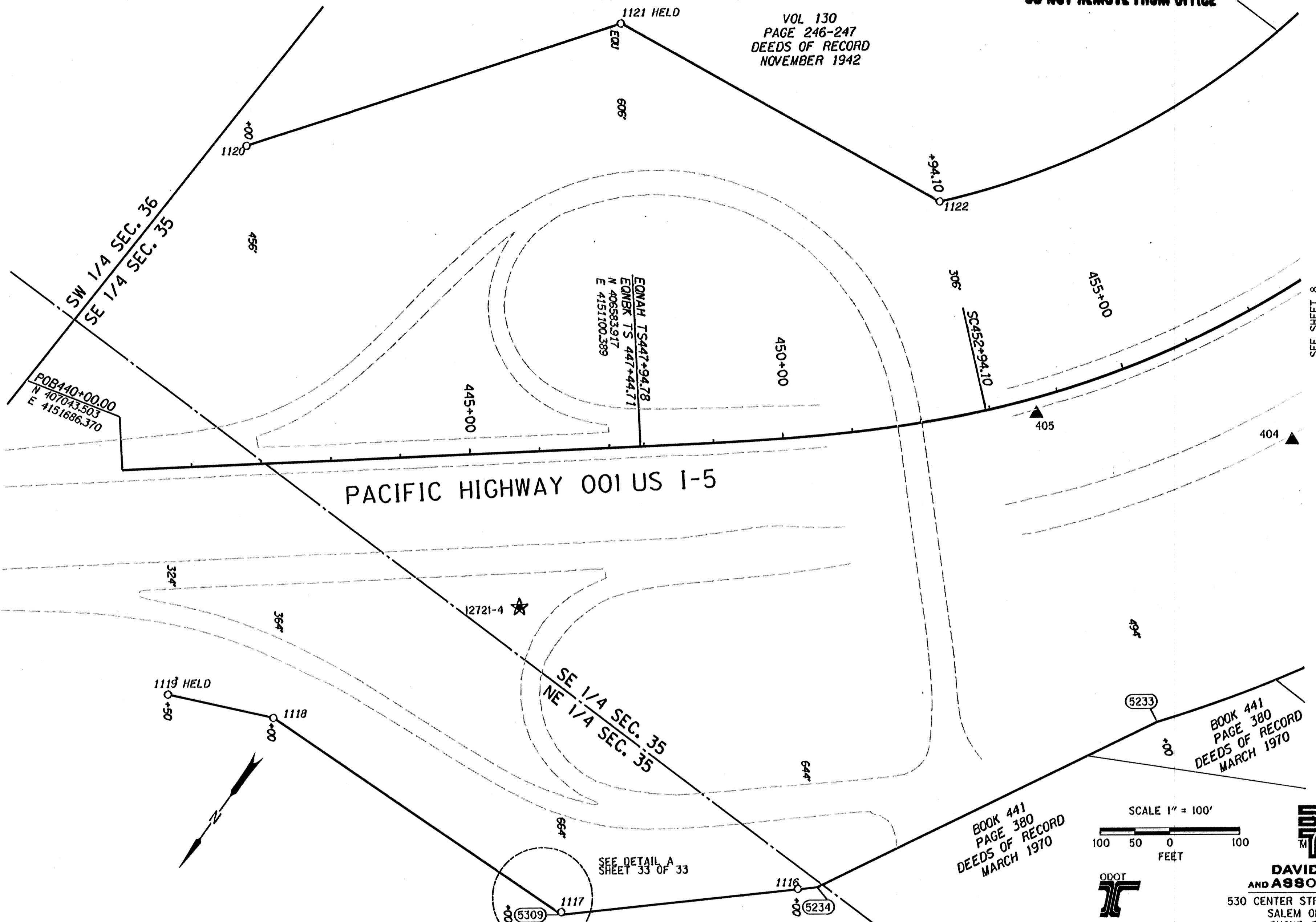

LEGEND

- PROTRACTED LOT LINE
- EDGE OF PAVEMENT
- RIGHT-OF-WAY
- PROPERTY LINE
- (1234) COMPUTED R/W POINT
- ★ SET GPS POINT
- ▲ SET NETWORK POINT
- FOUND MONUMENT
- () RECORD DATA (8B-30-1)

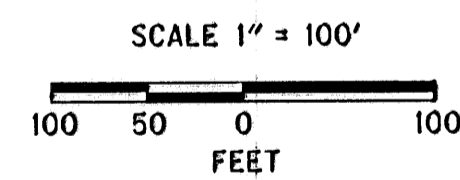

REGISTERED PROFESSIONAL LAND SURVEYOR
Jon L. Brubaker
DAVID EVANS AND ASSOCIATES INC.
530 CENTER STREET NE, SUITE 605
SALEM OREGON 97301
PHONE: 503.361.8635
EXPIRES: 12/31/2011

RECOVERED MONUMENTS AND COMPUTED POINTS LIST

PT. NO.	LDP NORTHING	LDP EASTING	STATION	OFFSET	DATE	DESCRIPTION & REFERENCE DOCUMENTS
1116	406968.41	4150549.14	449+76.40	644.31 RT	02/09/2010	FOUND 1 1/2" ALUMINUM CAP, FLUSH, ODOT 8B-30-1
1117	407192.65	4150806.68	446+00.15	660.24 RT	02/09/2010	FOUND 5/8" IR W/NO CAP, UP 0.1', ODOT 8B-30-1
1118	407206.29	4151303.96	442+00.44	364.09 RT	02/09/2010	FOUND 5/8" IR W/NO CAP, UP 0.2', ODOT 8B-30-1
1119	407267.26	4151446.66	440+50.53	324.00 RT	02/09/2010	FOUND 1 1/2" ALUMINUM CAP, "OREGON STATE HWY DEPT", FLUSH, ODOT 8B-30-1 HELD
1120	406561.43	4151810.37	441+99.93	455.85 LT	02/09/2010	FOUND 5/8" IR W/NO CAP, UP 0.2', ODOT 8B-30-1
1121	406107.23	4151474.56	447+44.47	606.00 LT	02/09/2010	FOUND 5/8" IR W/NO CAP, FLUSH, ODOT 8B-30-1 HELD
1122	406048.88	4150953.86	452+95.09	306.13 LT	02/09/2010	FOUND 5/8" IR W/NO CAP, UP 0.1', ODOT 8B-30-1
5233	406474.46	4150267.78	454+00.00	494.00 RT		CALCULATED MONUMENT
5234	406950.51	4150527.99	450+00.00	644.00 RT		CALCULATED MONUMENT
5309	407195.70	4150804.48	446+50.07	664.00 RT		CALCULATED MONUMENT

THIS IS TO CERTIFY THAT THIS MAP WAS PREPARED USING HP DESIGNJET 1055CM, BLACK C4820g INK ON HP MATTE FILM #51642B.

OREGON DEPARTMENT OF TRANSPORTATION

HORIZONTAL CONTROL, RECOVERY, AND RETRACEMENT SURVEY
I-5: JUMPOFF JOE-GLENDALE PAVING AND CLIMBING LANES
GLENDALE TO SUNNY VALLEY
JOSEPHINE AND DOUGLAS COUNTIES

ODOT REGION 3 WHITE CITY
100 ANTELOPE ROAD
WHITE CITY, OREGON 97503

SEPTEMBER 28, 2010
SCALE: 1" = 100'
SHEET 7 OF 33

ST. HWY. I 5 -024G