

COUNTY SURVEYORS FILE DATA  
DO NOT REMOVE FROM OFFICE

FILED  
Date: 10/19/2010 By: JC  
This survey consists of:  
Map: ST HWY  
Narrative: IS-024  
Corner Rpt: A-GG  
DOUGLAS COUNTY  
SURVEYOR

NW 1/4 SEC. 2, T. 34 S., R. 6 W., W.M.  
SW 1/4 SEC. 35, T. 33 S., R. 6 W., W.M.  
SE 1/4 SEC. 35, T. 33 S., R. 6 W., W.M.

OR R0685 PG 308  
BLM WEB SITE  
SUBDIVISION OF SECT 35  
US DEPARTMENT OF THE INTERIOR  
BUREAU OF LAND MANAGEMENT

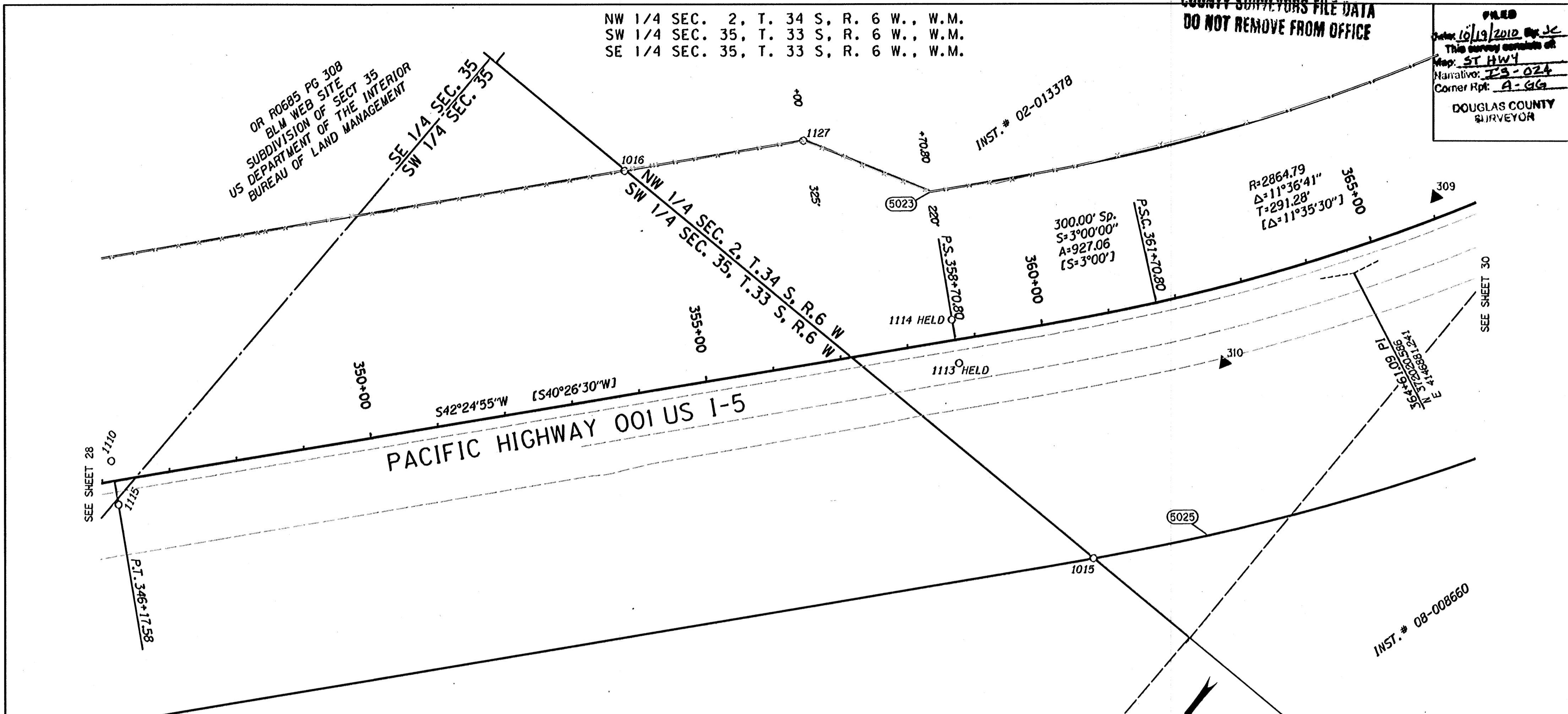

LEGEND	
	PROTRACTED LOT LINE
	EDGE OF PAVEMENT
	RIGHT-OF-WAY
	PROPERTY LINE
	COMPUTED R/W POINT
	SET GPS POINT
	SET NETWORK POINT
	FOUND MONUMENT
	RECORD DATA [8B-29-21]

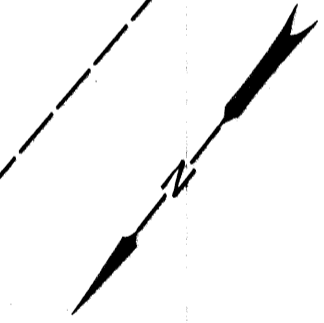
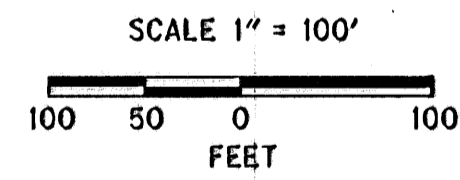

SCALE 1" = 100'  
100 50 0 50 100  
FEET



DAVID EVANS  
AND ASSOCIATES INC.  
530 CENTER STREET NE, SUITE 605  
SALEM OREGON 97301  
PHONE: 503.361.8635

REGISTERED  
PROFESSIONAL  
LAND SURVEYOR

*David G. Brubaker*

OREGON  
JULY 11, 2006  
JON KENNETH BROADWATER  
61360LS

EXPIRES: 12/31/2011

RECOVERED MONUMENTS AND COMPUTED POINTS LIST

W/=WITH, IP=IRON PIPE, IR=IRON ROD, YPC=YELLOW PLASTIC CAP, DRG=ODOT DRAWING B=BOOK P=PAGE  
CSNI= COUNTY SURVEY NOT IDENTIFIED

PT. NO.	LDP NORTHING	LDP EASTING	STATION	OFFSET	DATE	DESCRIPTION & REFERENCE DOCUMENTS
1110	373364.45	4148148.95	346+17.56	29.49 LT	02/04/2010	FOUND 2 3/4" BRASS CAP IN CONCRETE, "STATE HIGHWAY DEPARTMENT, REFERENCE", ODOT 8B-29-21
1015	372586.16	4146924.99	360+13.58	349.77 RT	11/21/2009	FOUND 5/8" W/ NO CAP, UP 0.2', CS 100-089, CS 05-57
1016	372564.20	4147817.37	354+32.02	324.45 LT	11/22/2009	FOUND 5/8" IR W/YPC, "OREGON STATE PARKS", CS 100-089, CS 05-57
1113	372482.90	4147256.50	358+70.35	34.78 RT	02/05/2010	FOUND 2 3/4" BRASS CAP, "STATE HIGHWAY DEPARTMENT REFERENCE", DOWN 0.4', ODOT 8B-29-21 HELD
1114	372439.25	4147304.35	358+70.30	29.98 LT	02/05/2010	FOUND 2 3/4" BRASS CAP, "STATE HIGHWAY DEPARTMENT REFERENCE", DOWN 0.5', ODOT 8B-29-21 HELD
1115	373408.25	4148100.95	346+17.61	35.49 RT	02/05/2010	FOUND 2 3/4" BRASS CAP, "STATE HIGHWAY DEPARTMENT REFERENCE", DOWN 0.4', ODOT 8B-29-21
1127	372367.20	4147637.77	356+98.60	324.73 LT	02/10/2010	FOUND 1 1/2" ALUMINUM CAP, "OREGON STATE HWY DEPT", ORIGIN UNKNOWN
5023	372310.71	4147444.30	358+70.80	220.00 LT		CALCULATED MONUMENT
5025	372456.38	4146813.05	361+70.80	350.00 RT		CALCULATED MONUMENT
5303	373620.40	4147868.77	346+17.58	350.00 RT		CALCULATED MONUMENT

OREGON DEPARTMENT OF TRANSPORTATION

HORIZONTAL CONTROL, RECOVERY, AND RETRACEMENT SURVEY  
I-5: JUMPOFF JOE-GLENDALE PAVING AND CLIMBING LANES  
GLENDALE TO SUNNY VALLEY  
JOSEPHINE AND DOUGLAS COUNTIES

ODOT REGION 3 WHITE CITY  
100 ANTELOPE ROAD  
WHITE CITY, OREGON 97503

SEPTEMBER 28, 2010  
SCALE: 1" = 100'  
SHEET 29 OF 33

THIS IS TO CERTIFY THAT THIS MAP WAS PREPARED USING HP DESIGNJET 1055CM, BLACK C4820g INK ON HP MATTE FILM #516428.

Josephine Co.

ST. HWY. I5 -024 CC