

COUNTY SURVEYORS FILE DATA

DO NOT REMOVE FROM OFFICE

NE 1/4 SEC. 35, T. 32 S., R. 6 W., W.M.
 SE 1/4 SEC. 35, T. 32 S., R. 6 W., W.M.
 NE 1/4 SEC. 2, T. 33 S., R. 6 W., W.M.
 SE 1/4 SEC. 2, T. 33 S., R. 6 W., W.M.
 NE 1/4 SEC. 11, T. 33 S., R. 6 W., W.M.
 SE 1/4 SEC. 11, T. 33 S., R. 6 W., W.M.
 SW 1/4 SEC. 12, T. 33 S., R. 6 W., W.M.
 NW 1/4 SEC. 13, T. 33 S., R. 6 W., W.M.
 SE 1/4 SEC. 14, T. 33 S., R. 6 W., W.M.
 NE 1/4 SEC. 14, T. 33 S., R. 6 W., W.M.

SW 1/4 SEC. 14, T. 33 S., R. 6 W., W.M.
 SE 1/4 SEC. 15, T. 33 S., R. 6 W., W.M.
 NE 1/4 SEC. 22, T. 33 S., R. 6 W., W.M.
 SE 1/4 SEC. 22, T. 33 S., R. 6 W., W.M.
 SW 1/4 SEC. 23, T. 33 S., R. 6 W., W.M.
 NW 1/4 SEC. 26, T. 33 S., R. 6 W., W.M.
 SW 1/4 SEC. 26, T. 33 S., R. 6 W., W.M.
 NW 1/4 SEC. 35, T. 33 S., R. 6 W., W.M.

NE 1/4 SEC. 35, T. 33 S., R. 6 W., W.M.
 SW 1/4 SEC. 35, T. 33 S., R. 6 W., W.M.
 SE 1/4 SEC. 35, T. 33 S., R. 6 W., W.M.
 NW 1/4 SEC. 2, T. 34 S., R. 6 W., W.M.
 SW 1/4 SEC. 2, T. 34 S., R. 6 W., W.M.
 NE 1/4 SEC. 3, T. 34 S., R. 6 W., W.M.
 SE 1/4 SEC. 3, T. 34 S., R. 6 W., W.M.
 NE 1/4 SEC. 10, T. 34 S., R. 6 W., W.M.
 NW 1/4 SEC. 11, T. 34 S., R. 6 W., W.M.

FILED
 Date: 10-19-2010 By: JC
 This survey consists of
 Map: ST HWY I-5
 Number: 024A-66
 Corner Ref:
 DOUGLAS COUNTY
 SURVEYOR

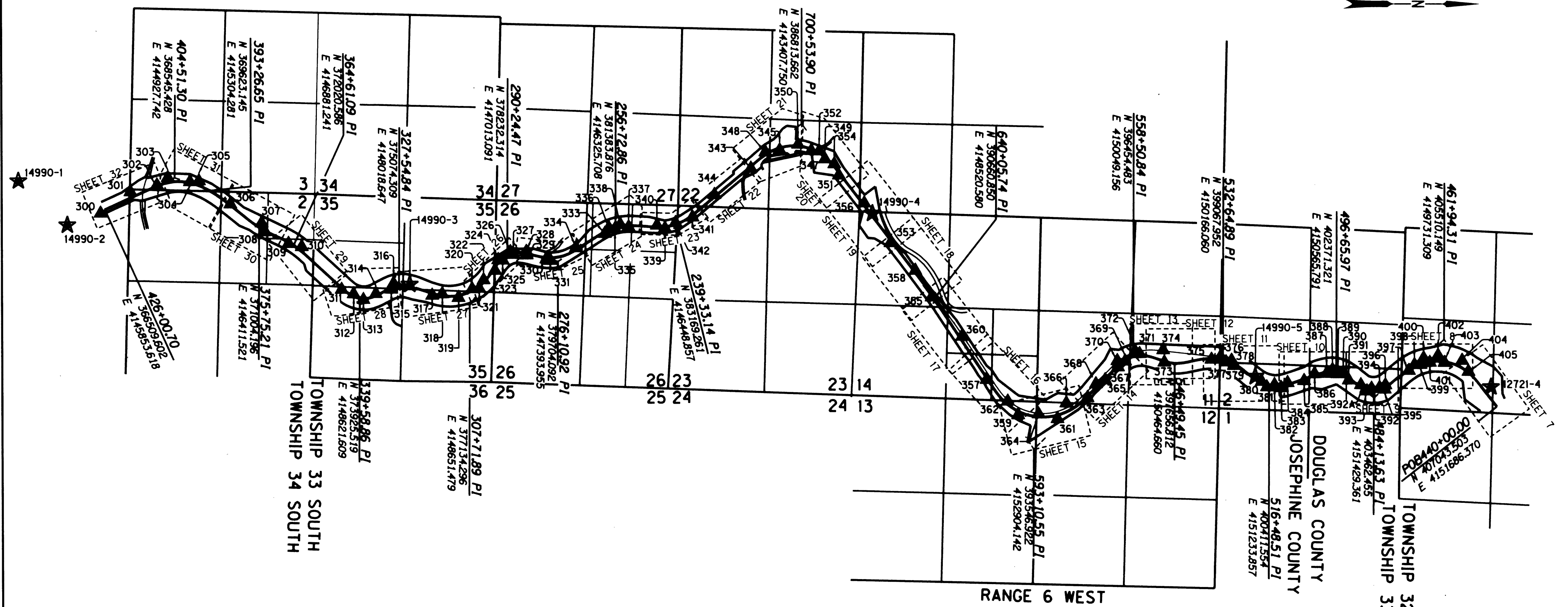

- SHEET INDEX**
- 1. SHEET LAYOUT
 - 2. CONTROL NETWORK
 - 3. CONTROL NETWORK POINTS
 - 4.- 6. NARRATIVE
 - 7.- 32. SURVEY

LEGEND

- ★ SET GPS POINT
- ▲ SET NETWORK POINT

THIS IS TO CERTIFY THAT THIS MAP WAS PREPARED USING HP DESIGNJET 1055CM, BLACK C4820a INK ON HP MATTE FILM #51642B.

REGISTERED PROFESSIONAL LAND SURVEYOR

David Evans

DAVID EVANS AND ASSOCIATES INC.
 530 CENTER STREET NE, SUITE 605
 SALEM OREGON 97301
 PHONE: 503.361.8635

OREGON
 JULY 11, 2006
 JON KENNETH BROADWATER
 61360LS
 EXPIRES: 12/31/2011

FILE NAME: 16763RET.DGN

OREGON DEPARTMENT OF TRANSPORTATION

HORIZONTAL CONTROL, RECOVERY, AND RETRACEMENT SURVEY
 I-5: JUMPOFF JOE-LENDALE PAVING AND CLIMBING LANES
 GLENDALE TO SUNNY VALLEY
 JOSEPHINE AND DOUGLAS COUNTIES

ODOT REGION 3 WHITE CITY
 100 ANTELOPE ROAD
 WHITE CITY, OREGON 97503

SEPTEMBER 28, 2010
 SCALE: NO SCALE
 SHEET 1 OF 33

ST. HWY. I 5 -024 A